

# THE BROWN FAMILY



Photos provided by "Maggie Moerdyke"

Contact Maggie at email:

[ditsymm@twelve22.net](mailto:ditsymm@twelve22.net)



## Nancy Ames

born June 03, 1840 in OH  
First wife of Levi Walter Brown  
died January 17, 1875



## Nancy Ames

Married June 14, 1863  
to Levi W. Brown  
died January 17, 1875





### Levi Walter Brown

Born December 21, 1841 in Burlington Twp., Williams Co., OH, and died May 30, 1906 in Greensboro, Guilford Co., NC



### Esther Converse Stone

Born October 22, 1847 in Napanoch, Ulster Co., NY, and died June 29, 1934 in Wauseon, Fulton Co., OH.



### Charles Malvern Sr. Brown

born March 09, 1864 in OH  
photo taken about 1866



### Charles Malvern Sr. Brown

died April 25, 1924 in  
Cleveland, Cuyahoga Co., OH.

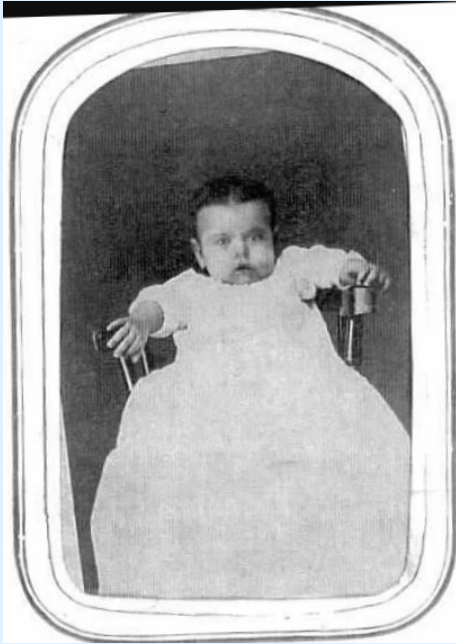

**Wilma Eleanor Brown**  
born 1867;



**Wilma Eleanor Brown**  
died November 24, 1919 in  
Sandusky Co. Ohio



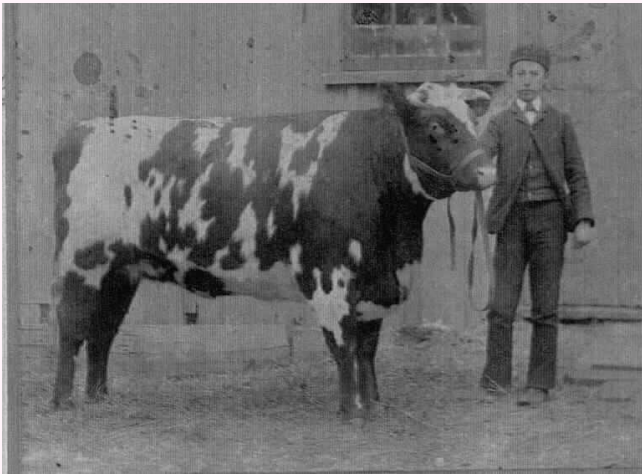

**George Clayton Brown**

born December 26, 1869 in  
Burlington, Fulton Co., OH;  
died May 19, 1962

**George Clayton Brown**

Farm abt. 1912 on  
County Road D  
in Fulton Co. Ohio



\*\*\*\*\*

**THE  
BROWN  
FAMILY**





\*\*\*\*\*

Provided by "Maggie Moerdyke"  
Contact Maggie at email:  
[ditsymm@twelve22.net](mailto:ditsymm@twelve22.net)

**Nancy Ames Brown**

with Charles Brown and  
Wilma Brown about 1868



\*\*\*\*\*

\*\*\*\*\*





### Benjamin Brown

was born about 1805 in VT or NH  
and died August 06, 1872 in  
Ohio. He married **Ruth Reynolds**  
April 18, 1826 in Panton,  
Addison Co., VT (?)

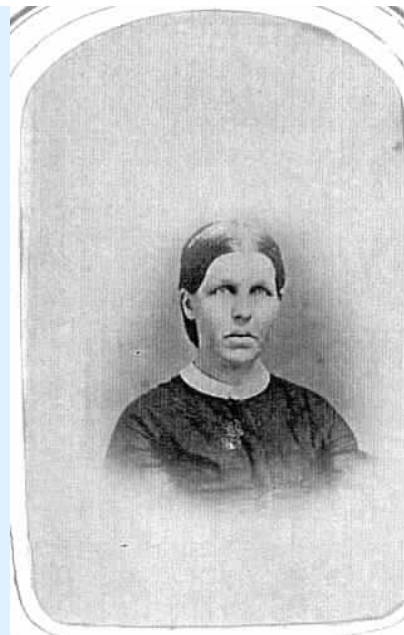

### Sarah "Jane" Brown

born April 10, 1826 in Lincoln,  
Addison Co., VT died June 27,  
1870 in Williams Co., OH.  
Daughter of Benjamin Brown  
and Ruth Reynolds



### Truman H. Brown

born September 03, 1833 in  
Monkton Twp, Addison Co., VT



### Susan ???.

She was born 1829 in Ohio.  
wife of Truman Brown



**Bernice Dalton Brown**

born August 20, 1897 in Clyde,  
Sandusky Co., OH , died October  
07, 1986 in Clyde, Sandusky Co.,  
OH

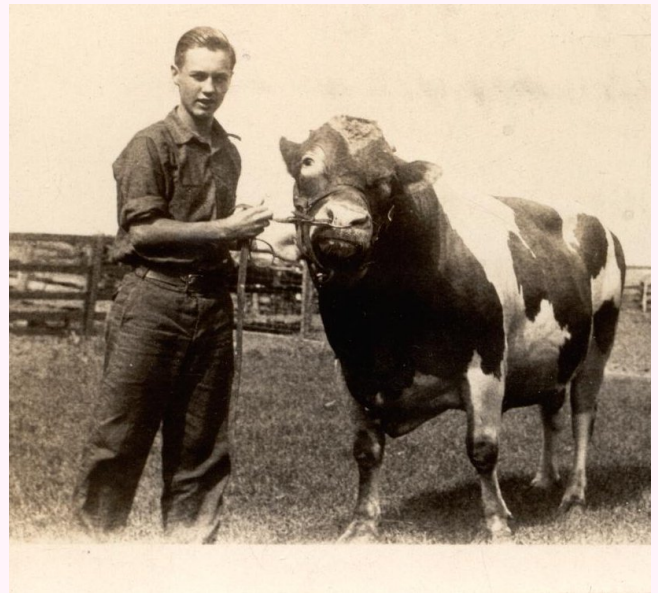

**Charles M. Brown Jr.**

born July 25, 1914 in Cleveland,  
Cuyhoga Co., OH; died January  
18, 1998 Hillsdale Co., MI.



SUMMER 1897

GEORGE BROWN'S FARM



Esther + Levi W. BROWN      Albert      GEORGE  
Lil      Wilma BROWN      CHARLES      WALTER  
RUTH BROWN      HATTIE  
BROWN'S

## George BROWN's Farm





## More on George BROWN's Farm



Photos provided by "Maggie Moerdyke"  
Contact Maggie at email: [ditsymm@twelve22.net](mailto:ditsymm@twelve22.net)

