

# Descendants of William Blain

Michelle Blain-Olson contributed the genealogy



## First Generation

---

**1. William Blain** was born between 1770-1780 in NJ and died between 1832-1835 in Possibly Manlius Twp., Onondaga Co., NY.

General Notes: The path that I have followed:

I found a William Blain (we'll call him Sr to save on confusion) and Sarah Sparling married on Dec. 19, 1798 in New Brunswick, NJ (See marriage notes). (William Jr was born in Essex, NJ.)

John Blain was married in Manlius, Onondaga Co., NY July 04, 1825 to Zervilla Duncan.

William Blain (Jr) married Fanny M Hackett about 1828, this date is based on the oldest child's birth date.

Charles Blain was born in Onondaga, NY in 1814.

Using the above clues this is what I've found so far:

(Because the Federal Census for 1790 & 1800 for NJ is not available the following was found on Ancestry.com)

BLAIN, WILLIAM

State: NJ Year: 1798

County: Middlesex County Record Type:

Township: New Brunswick Page:

Database: NJ Early Census Index

SPARLING, JOHN

State: NJ Year: 1783

County: Middlesex County Record Type: October Tax List

Township: New Brunswick N Wd Page: 004

Database: NJ Early Census Index

SPARLING, JOHN

State: NJ Year: 1789

County: Middlesex County Record Type: June Tax List

Township: New Brunswick S Wd Page: 014

Database: NJ Early Census Index

(Note here: William Jr. was born in Essex, NJ in Aug. 1809)

1810 Census in Manlius Twp., Onondaga Co., NY lists Jn. Sparling, Peter Goodfellow,

Wm Blane, Richard Sparling all in a row. Richard Sparling is mentioned as one of the first settlers in DeWitt, Onondaga Co., NY. REVOLUTIONARY WAR SOLDIERS Town of Manlius Submitted by Kathy Crowell

Source: Dwight H. Bruce (Ed.), Onondaga's Centennial. Boston History Co., 1896, Vol. I, pp. 155-159:

Rev. War Soldier Pension: John Sparling--Was sixty-five years old in 1820, served one year in a New Jersey regiment, and owned sixteen acres of wild land worth \$48, but encumbered by a mortgage. He had a wife and one son, Joseph Sparling.

Listed with Wm (Sr) Blane 2 boys under 10 (William Jr and Robert) 1 boy 10-15 (John) and one male 26-44 (William Sr) 2 girls under 10 (unknown), 1 female 26-44 (Sarah).

1820 Census in Cicero Twp., Onondaga Co., NY (just under 15 mile north west of Manlius) David Duncan, William (Sr) Blain and Benjamin Hacket are listed as neighbors.

With William (Sr) are 2 boys under 10 (Charles and William Jr) 1 boy 10-16 (Robert) 1 male 18-26 (John) and 1 male 45> (William Sr).

1830 Census in Manlius Twp., Onondaga Co., NY lists William (Sr) Blain, Robert Blain, William Blain Jr (and this does show the "Jr"), John Blain, David Duncan.

Listed with Wm Sr is 1 boy under 5 (Gilbert), 1 boy 15-20 (Charles) 1 male 50-60 (Wm Sr) 1 girl 10-15 (Unknown) 1 female 50-60 (Sarah).

Listed with William Jr 1 boy under 5 (William W.) 2 males 20-30 (William Jr and Unknown) 1 female 15-20 (Fanny).

1840 Census in Manlius Twp., Onondaga Co., NY lists Robert Blain and James Hudson. By this time Charles, William Jr and John have moved to Fulton Co., OH. I suspect that William Sr has died by now and Sarah went with the boys to OH. (See notes under Sarah)

Listed with Robert 1 male 30-40 (Robert), 1 girl <5 (Elanore) 1 girl 6-10 (Lucy) 3 girls 10-15 (Sarah and Unknowns), 1 female 40-50 (Polly)

1850 Census in Manlius Twp., Onondaga Co., NY lists Robert Blain 46, Laborer, Polly 53, Lucy A. 15, Elenor 13, John Hudson 26, Laborer, Sarah Hudson 20, Robert Hudson 1.

## PROPERTY SALES BY DATE OF RECORDING

TOWN OF MANLIUS: 1830-1839

Blain, William by Admr. to W. B. Goodfellow 1835 (58,183) lot 63. I believe this is the sale of William Sr.'s property after he died. This could have been what set the boys in motion toward Ohio. Looks like the Goodfellow's were associated with the Blain family for a quite a few years (note to the 1810 census).

One of the early State Gazetteers, published in 1824, gives the following description of this town:

The south part is moderately hill, the north part more level and the soil of the whole is very fertile of grain, grass, fruit, &c. In this town are abundance of mill seats, on Limestone, Chittenango and Butternut creeks, and a great number of mills...The inhabitants are immigrant Yankees, or German and Dutch, from the Mohawk river,

industrious and prosperous...There are four post-offices and five "villages" known by local names. Manlius, a Post borough (or incorporated village with a post-office of same name,) is situated on Limestone creek at the junction of three or four turnpikes. It contains 100 dwellings, and about 200 buildings of all kinds, 3 churches, a Masonic Lodge, a printing office, a cotton factory, and has a great deal of hydraulic, mechanical and trading business. The Post Village of Fayetteville, 2 miles north of Manlius, on the north branch of the Seneca turnpike, has 25 houses. The Post Village of Orville, 5 miles northwest of Manlius, on the same turnpike, has about 20 houses, a church, and a side cut to the Erie canal. Eagleville, 1 1/2 miles east of Manlius, has about 20 houses. The Post Village of Jamesville, 5 miles west of Manlius, is on Butternut creek and has mills and about 35 houses...Within two miles of Manlius village (which is on the border of a deep gulf, through which flows Limestone creek) are four grain mills, 5 saw mills, 2 fulling mills, 2 carding machines, 2 nail factories, an oil mill, and a cotton and woolen factory.

**Noted events in his life were:**

- Census: 1810, Manlius Twp., Onondaga Co., NY.
- Census: 1820, Cicero Twp., Onondaga Co., NY.
- Census: 1830, Manlius Twp., Onondaga Co., NY.

William married **Sarah Sparling** , daughter of **Unknown Sparling** and **Unknown** , on 19 Dec 1798 in New Brunswick, NJ.

Marriage Notes: From the "Documents relating to the Colonial History of the State of New Jersey New Brunswick Reformed (Dutch) Church Marriage Records, 1794-1799"

**Noted events in her life were:**

- Census: 1810, Manlius Twp., Onondaga Co., NY.
- Census: 1820, Cicero Twp., Onondaga Co., NY.
- Census: 1830, Manlius Twp., Onondaga Co., NY.
- Census: 1840, Sylvania Twp., Lucas Co., OH.
- Census: 1850, Sylvania Twp., Lucas Co., OH.
- Census: 1860, Amboy Twp., Fulton Co., OH.
- Census: 1870, Amboy Twp, Fulton Co., OH.

## Children from this marriage were:

+ 2 M i. [John Blain](#) was born about 1800 in NJ and died on 29 Jul 1896 in Richfield Twp., Lucas Co., OH, about age 96.

John married **Zervillah "Villey" Duncan** on 4 Jul 1825 in Manlius, Onondaga Co., NY.

John married **Augusta Brogdon** on 7 Nov 1880 in Ogden, Lenawee Co., MI.

+ 3 F ii. [Girl 1 Blain](#) was born between 1800-1804 in NJ.

+ 4 M iii. [Robert Blain](#) was born about 1804 in NJ.

Robert married **Polly Unknown** .

+ 5 F iv. [Girl 2 Blain](#) was born between 1804-1810 in NJ.

+ 6 M v. [William Blain](#) was born on 16 Aug 1809 in Essex, NJ, died on 3 May 1904 in Royalton Twp., Fulton Co., OH, at age 94, and was buried in Jordan Cemetery, Royalton Twp, Fulton County, OH

William married **Fanny M. Hackett** about 1828 in NY.

+ 7 F vi. [Girl 3 Blain](#) was born between 1810-1820 in NY.

+ 8 M vii. [Charles Blain](#) was born on 28 Dec 1814 in Onondaga Co., New York, died on 2 Mar 1902 in Siney, Fulton Co., OH, at age 87, and was buried in Jordan Cemetery In Fulton County, OH.

Charles married **Rachel Beaulth** on 4 Jul 1835.

+ 9 F viii. [Girl 4 Blain](#) was born between 1815-1820 in NY.

+ 10 M ix. [Gilbert Blain](#) was born about 1828 in Manlius Twp., Onondaga Co., NY.



## Second Generation (Children)

---

**2. John Blain** (*William*<sup>1</sup>) was born about 1800 in NJ and died on 29 Jul 1896 in Richfield Twp., Lucas Co., OH, about age 96.

General Notes: According to Wellington's Pension Papers John died 29 July 96, he lived in Richfield Center, Lucas Co., OH in 1884.

### Noted events in his life were:

- Census: 1810, Manlius Twp., Onondaga Co., NY.
- Census: 1820, Cicero Twp., Onondaga Co., NY.
- Census: 1830, Manlius Twp., Onondaga Co., NY.
- Census: 1850, Amboy Twp, Fulton Co., OH.
- Census: 1860, Amboy Twp, Fulton Co., OH.
- Census: 1870, Amboy Twp, Fulton Co., OH.
- Census: 1880, Amboy Twp., Fulton Co., OH.
- Occupation: 1880, Farmer.

John married **Zervillah "Villey" Duncan** on 4 Jul 1825 in Manlius, Onondaga Co., NY.

Marriage Notes: According to Wellington's Pension papers "; that the declarant was married to the mother of said son at Manlius, N.Y., on the 4th day of July, A.D. 1825, by Mr. Thompson Justice of Peace;"

### Noted events in her life were:

- Census: 1850, Amboy Twp, Fulton Co., OH.
- Census: 1860, Amboy Twp, Fulton Co., OH.
- Census: 1870, Amboy Twp, Fulton Co., OH.

## Children from this marriage were:

+ 11 F i. **Phelette E Blain** was born in 1831 in NY, died in 1922, at age 91, and was buried in Matamora Cemetery, Amboy Twp., Fulton Co., OH.

Phelette married **Daniel Peter H. Berry** on 8 Sep 1861 in Lenawee Co., MI.

+ 12 F ii. **Jennett Blain** was born in 1831 in NY and died before 1920.

+ 13 M iii. **Wellington Blain** was born about 1834 in NY and died on 25 May 1862 in Strasburg, VA (Civil War), about age 28.

+ 14 F iv. **Susan Blain** was born about 1840 in NY.

+ 15 F v. **Ellen Blain** was born about 1843 in OH and died before 1920.

Ellen married **George Webster** about 1865.

+ 16 F vi. **Wealthy Ann Blain** was born on 17 Feb 1847 in OH, died on 8 Nov 1872 in Amboy Twp, Fulton Co., OH, at age 25, and was buried in Amboy Twp, Fulton Co., OH.

Wealthy married **John Caraghar** .

John married **Augusta Brogdon** on 7 Nov 1880 in Ogden, Lenawee Co., MI.

Marriage Notes: Lenawee Co., MI Marriage Record # 515 / Nov. 7, 1880 / Ogden, MI / John Blain / white / Amboy, OH / age 80 / born NY / farmer / Augusta Brogden / white / Toledo, OH / age 26 / born PA / JP-Wm A Sebring / Witnesses- Ellen Webster & Jennett Blain both from Amboy Twp [these are John's daughters] / date of record Dec. 29, 1880.

**3. Girl 1 Blain** (*William<sup>1</sup>*) was born between 1800-1804 in NJ.

### Noted events in her life were:

- Census: 1810, Manlius Twp., Onondaga Co., NY.
- Census: 1820, Cicero Twp., Onondaga Co., NY.

**4. Robert Blain** (*William<sup>1</sup>*) was born about 1804 in NJ.

General Notes: PROPERTY SALES BY DATE OF RECORDING

TOWN OF MANLIUS: 1840-49. Collin, David, Lucy to R. Blain (or Blair) 1844 (86,86) lot 65. Could this be Robert? He had a daughter Lucy.

NAMES APPEARING ON THE MANLIUS TAX ROLL, CERTIFIED AUGUST 20, 1879  
Town of Manlius. Robert appears on this tax roll. Includes where land was owned and farm acreage, value of real and personal estate, dog tax, total tax and clarifying description in some instances. Some people appear more than once for various reasons, while a few share the same name.

On census records it shows him born in NJ.

**Noted events in his life were:**

- Census: 1810, Manlius Twp., Onondaga Co., NY.
- Census: 1820, Cicero Twp., Onondaga Co., NY.
- Census: 1830, Manlius Twp., Onondaga Co., NY.
- Census: 1840, Manlius Twp., Onondaga Co., NY.
- Census: 1850, Manlius Twp., Onondaga Co., NY.
- Census: 1860, Fayetteville Twp., Onondaga Co., NY.
- Census: 1880, Fayetteville Twp., Onondaga Co., NY.
- Occupation: 1850, Laborer.
- Occupation: 1860, Day Laborer.
- Occupation: 1880, Laborer.

Robert married **Polly Unknown** .

**Noted events in her life were:**

- Census: 1850, Manlius Twp., Onondaga Co., NY.

**Children from this marriage were:**

+ 17 F i. [Girl 1 Blain](#) was born between 1815-1820.

+ 18 F ii. [Girl 2 Blain](#) was born between 1825-1830.

+ 19 F iii. [Sarah Jane Blain](#) was born about 1830 in NY.

Sarah married **John Hudson** .

+ 20 F iv. [Lucy A Blain](#) was born about 1835.

+ 21 F v. [Elanore Blain](#) was born about 1837.

**5. [Girl 2 Blain](#)** (*William<sup>1</sup>*) was born between 1804-1810 in NJ.

**Noted events in her life were:**

- Census: 1810, Manlius Twp., Onondaga Co., NY.
- Census: 1820, Cicero Twp., Onondaga Co., NY.

**6. [William Blain](#)** (*William<sup>1</sup>*) was born on 16 Aug 1809 in Essex, NJ, died on 3 May 1904 in Royalton Twp., Fulton Co., OH, at age 94, and was buried in Jordan Cemetery, Royalton Twp, Fulton County, OH (Picuture).

General Notes: Obit:

Front page of the Fulton County Tribune, May 12, 1904.

A PIONEER

Closes His Life's Work. Royalton Township Loses One of Its Prominent Citizens.

-----  
One by one the pioneers of the county are laying down their life's work and entering into eternal rest. Last week William Blaine, of Royalton Township, at the age of nearly ninety-five was ushered into the great beyond. By his kind and considerate treatment of others; by his generous acts; by loyalty to his home, country and Creator, he was known as one of the ideal citizens of this county.

**Click to see WILLIAM BLAIN photo from newspaper obituary**

Mr. Blaine located in this county in 1833, shortly after the first white settlers had arrived and from that time until a few years ago he was active in clearing away the forest, draining and improving the lands of the county, building and establishing schools and churches and devoting every energy to bring about the pleasant and happy condition which we enjoy today.

He was born in Essex, NJ August 16, 1809 and when but a child moved to New York where he grew to manhood. For a number of years he was employed as a boatman on the Erie Canal.

He was united in marriage to Miss Fanny Hackett of NY and into this home came



eleven children, who have grown to manhood and womanhood and who are now located throughout this county and constitute a part of its best citizens.

The Blain family started to move:

From the book "Landsman of Lenawee County" by LT. Col. Paul R. Peck:

Town 9 South Range 4 East

Charles Blain, #4062 Sec: 19 Acres: 51.39 Patent Date: Oct. 10, 1834

William Blain, #4715 Sec: 19 Acres: 51.30 Patent Date: Dec 23, 1834

Sarah & Gilbert stayed on this farm (in Sylvania Twp. now) until Gilbert died then Sarah moved in with Charles.

Charles Blain purchased land in the Monroe Detroit strip 10/1/1835, he was from Monroe Co., MI.

[I believe this to be our Charles.]

William Blain purchased land in the Monroe Ohio Michigan strip 3/16/1837, he was from Monroe Co., MI [This is my William Blain, I have located this farm, the 2nd house to be built on this land is still standing. This piece of land was passed down to William's daughter Jane, then to her son, Thomas then to his son James. The property was sold in 1975 to someone outside of the family. That farm was in this family for 138 years.]

Notes to the above purchases: Charles & William both show that they are from the Monroe Co., MI area. The Toledo area back in the 1830s was included in the area know as Monroe/Detroit Land strip. Toledo was a part of Monroe Co., MI at the time of their purchases. These purchases were in the Fulton Co., Amboy Twp. area.

From the book HISTORY OF FULTON COUNTY, OHIO

By George P. Monagon and George M. Liscombe published in 1877:

"Fulton Township was organized at a very early date, embracing Amboy Township. Among its first inhabitants were Hiram Bartlett, John Blain, William Blain, and Charles Blain, the mother of whom lived with her son Charles and died some three years ago at the ripe old age of one hundred years. David and Jerry Duncan, Tunis Lewis, John Lewis and Charles Welch were among the first."

From the book History of Fulton Co., OH published by Northwestern Historical Assc. 1905, Page 189:

"Among the other settlers who came to this township in 1833 were Alvah Steadman, Aaron Steadman and David Steadman (the latter being the father of Alvah and Aaron), Frank O'Neil, Charles Blain, William Blain, John Roop, Joseph Roop and Alfred Gilson. The Blains were originally from Lodi, near Syracuse, Onondaga Co., NY and they first made a halt at Toledo, at a very early day, from whence they came on foot across the country westward, and settled in Amboy, then, however, under the jurisdiction of Blissfield Twp. in MI. Coming here in the fall of 1833, each of them raised large families, all of whom grew to man and womanhood and have since been respected citizens of Amboy Twp. Alvah Steadman is supposed to have been the second settler in the twp., but possibly the honor will have to be divided with John and Joseph Roop, yet Oliver B Verity is authority for the statement that the best information of the old pioneers accorded that honor to Alvah Steadman. Frank O'Neil settled where Metamora is now located and built the first cabin in that part of the twp., enjoying with his family alone the full fruits of a pioneer's life and the honor of being ahead of the other settlers.

Following the settlements of 1833, there was a large accession of the population. In 1834, David Duncan from Onondaga Co., NY; also John Blain and Jerry Duncan from the same place; Lorenzo Abbott, Seneca Corbin from NY; Park White and his son David White, Jonathan Gilson, Clark Gilson, James Hallett, John Labounty, Samuel Purdy, Joseph Richey, Nathaniel Welch and Harry Welch. Park White was a native of Vermont. In the year 1835 there came Hiram Bartlett, who first emigrated from Cooperstown, Otsego Co., NY in 1826 and settled at Port Lawrence (now Toledo), and resided there nine years before coming to Amboy Twp. Calvin Skinner, Cyrus Fisher, Horatio Stevens and Caleb Remilie came from Niagara Co., NY."

Quoted from the book History of Fulton County, page 252: [See Charles Blaine Jr., notes for the full story.]

For six years Mr. Blaine [Charles Jr.] served as trustee of Amboy Township, and as path master fourteen years. Some of the family ancestry were among the earliest citizens of Fulton County. John Roop, William Blain, Alfred Gilson and Aaron Stedman were pioneers of the community. The Blaine's are members of Amboy Grange and Mr. Blaine is a member of Baxter Post, Grand Army of the Republic, of Lyons. He is vice commander and has held all of the chairs except treasurer of the Post.

Quoted from the History of Fulton County, Chapter XV, History of Royalton Twp. page 327. Found at the Delta Library.

"...However, to state the record as it is, among the settlers who came in 1834 were Butler Richardson, George W. Welsh, Warren Dodge, Frazier Smalley and Joseph H. Applegate; in 1835, Nathaniel S. Ketchum, Charles D. Smith, John Sturdevant, Will L. Windship, Joshua Youngs, David Wood, and the brothers Blain, Wm and Charles;..." Same book, page 328.

"... The brothers Blain settled on the line of Amboy and Royalton."

Quoted from the History of Fulton County, Royalton Twp. Published 1888, Found at the Flint Library, page 203:

"...and in 1835 came William and Charles Blain, brothers, who settled in the eastern part on the line of Amboy and Royalton Twps..."

**Noted events in his life were:**

- Census: 1810, Manlius Twp., Onondaga Co., NY.
- Census: 1820, Cicero Twp., Onondaga Co., NY.
- Census: 1830, Manlius Twp., Onondaga Co., NY.
- Census: 1840, Royalton, Lucas Co., OH.
- Census: 1850, Royalton Twp., Fulton Co., OH.
- Census: 1860, Royalton Twp., Fulton Co., OH.

- Census: 1870, Royalton Twp., Fulton Co., OH.
- Census: 1880, Royalton Twp, Fulton Co., OH.
- Property: 16 Mar 1837, 51.39(A)Sec. 19, Amboy Twp, Fulton Co, OH.
- Property: 1858, 80(A) Sec. 25, Royalton Twp., Fulton Co., OH.
- Property: 1875, 80(A) Sec. 25, Royalton Twp., Fulton Co., OH.
- Occupation: 1850, Farmer.
- Occupation: 1860, Farmer.
- Occupation: 1870, Farmer.
- Occupation: 1880, Farmer.
- Occupation: 1900, Retired.

William married **Fanny M. Hackett** , daughter of **Unknown Hackett** and **Unknown** , about 1828 in NY.

**Noted events in her life were:**

- Census: 1840, Royalton, Lucas Co., OH.
- Census: 1850, Royalton Twp., Fulton Co., OH.
- Census: 1860, Royalton Twp., Fulton Co., OH.
- Census: 1870, Royalton Twp., Fulton Co., OH.
- Census: 1880, Royalton Twp., Fulton Co., OH.

**Children from this marriage were:**

+ 22 M i. **William W Blain** was born on 19 Jul 1829 in NY,(Possible Other Birth Date: 19 Aug 1829) died on 20 Oct 1908 in North Star, Gratiot Co., MI, at age 79, and was buried in North Star Cemetery In Gratiot Co., MI.

William married **Anna M. Reynolds** .

+ 23 M ii. **Myron D Blain** was born on 16 Jul 1831 in Allegany Co., NY, died on 29 Nov 1920 in Jasper Twp., Lenawee Co., MI, at age 89, and was buried in Fairfield Cemetery, Lenawee Co., MI

Myron married **Mary E Parent** on 27 Nov 1854 in Fulton Co., OH.

+ 24 F iii. **Almira Blain** was born about 1834 in NY and died before 1920.

Almira married **M. Edwin Woodford** about 1850.

+ 25 F iv. **Alvira Blain** was born about 1836 in OH and died before 1920.

+ 26 M v. **Oren Blain** was born on 15 Sep 1838 in Royalton, Fulton Co., OH, died on 24 Jul 1920, at age 81, and was buried about 26 Jul 1920 in I Believe He Is In The Metamora Cemetery.

Oren married **Agnes Ann Knapp** on 1 Jul 1869 in Ogden, Fairfield Twp, Lenawee Co., MI.

+ 27 M vi. **Samuel Blain** was born about 1842 in Royalton, Fulton Co., OH and died on 18 Jul 1863 in Missing In Civil War, Battle Of Fort Wagner, about age 21.

+ 28 F vii. **Alnora Blain** was born in Apr 1843 in Royalton, Fulton Co., OH and died on 13 Jun 1911 in Lenawee Co., MI, at age 68.

Alnora married **Harmon Goldsmith** on 23 Sep 1868 in Morenci, Lenawee Co., MI.

+ 29 M viii. **Harvey Blain** was born in 1846 in Royalton, Fulton Co., OH, died on 8 May 1880 in Royalton, Fulton County, OH, at age 34, and was buried in Jordan Cemetery, Royalton Twp, Fulton County, OH (Picuture).

Harvey married **Mary J. Smith** on 25 Dec 1871 in Fulton Co., OH.

+ 30 F ix. **Jane Ann Blain** was born in Dec 1848 in Royalton, Fulton Co., OH, died in 1937, at age 89, and was buried in Winameg Cemetery, Pike Twp, Fulton Co., OH.

Jane married **Thomas B Hallnan** on 3 Jun 1876 in Fairfield, Lenawee Co., MI.

+ 31 F x. **Cordelia (Fannie) Blain** was born in Jan 1849 in Royalton, Fulton Co., OH, died in 1926, at age 77, and was buried in Greenlawn Cemetery, Fulton Co., OH.

Cordelia married **Edgar Clinton Cottrell** on 6 Dec 1872 in Fulton Co., OH.

Cordelia married **Charles M Beals** on 14 Jul 1888 in Fulton Co., OH.

+ 32 M xi. **Oscar J. Blain** was born on 28 Oct 1853 in Royalton, Fulton Co., OH, died on 25 Feb 1877 in Fulton County, OH, Died At The Age Of 23 Yrs, 3Mths, 26Ds., OH, at age 23, and was buried in Jordan Cemetery, Royalton Twp, Fulton County, OH

**7. Girl 3 Blain** (*William<sup>1</sup>*) was born between 1810-1820 in NY.

**Noted events in her life were:**

- Census: 1820, Cicero Twp., Onondaga Co., NY.

**8. Charles Blain** (*William<sup>1</sup>*) was born on 28 Dec 1814 in Onondaga Co., New York, died on 2 Mar 1902 in Siney, Fulton Co., OH, at age 87, and was buried in Jordan Cemetery In Fulton County, OH.

General Notes: Information for this line of Blain's provided by Susan Garrett, Jim & Mary Lou Perrin. We are not sure why Charels chose to put an 'E' on the end of his name.

**Noted events in his life were:**

- Census: 1820, Cicero Twp., Onondaga Co., NY.
- Census: 1830, Manlius Twp., Onondaga Co., NY.
- Census: 1840, Royalton Twp., Lucas Co., OH.
- Census: 1870, Amboy Twp, Fulton Co., OH.

Charles married **Rachel Beaulth** on 4 Jul 1835.

**Noted events in her life were:**

- Census: 1870, Amboy Twp, Fulton Co., OH.
- Census: 1840, Royalton Twp., Lucas Co., OH.

### Children from this marriage were:

+ 33 F i. **Esther Blain** was born about 1836 and died on 19 Jan 1918, about age 82.

Esther married **Clyde (Or William) Stilwell** on 31 Oct 1869 in Ogden, Lenawee Co., MI.

+ 34 M ii. **Robert Blain** was born on 7 Aug 1837 in Amboy Twp., Fulton Co., OH and died on 19 Jan 1918 in Delta, Fulton Co., OH, at age 80.

Robert married **Laura M Robb** on 4 Jul 1859.

+ 35 M iii. **Benjamin Blain** was born on 11 Mar 1838 and died on 2 Feb 1917 in Metamora, Fulton Co., OH, at age 78.

Benjamin married **Elmira Thankful Robb** on 4 Jul 1861.

+ 36 F iv. **Sarah Blain** was born about 1840.

Sarah married **George Havens** on 4 Jul 1856 in Morenci, Lenawee Co., MI.

+ 37 F v. **Almina (Mina) Blain** was born on 29 Mar 1842 in Amboy Twp., Fulton Co., OH and died on 2 Jan 1921, at age 78.

Almina married **William W Driskell** on 22 Dec 1861 in Fairfield, Lenawee Co., MI.

+ 38 M vi. **James William Blain** was born in Dec 1843 in Fulton Co. Ohio, died on 4 Jun 1935, at age 91, and was buried in White Chapel Memorial Gardens, Wichita, KS.

James married **Louisa Robinson** in 1868 in Fulton Co., OH.

+ 39 M vii. **Marion F (Barney) Blain** was born in Mar 1846, died in 1923, at age 77, and was buried in Metamora, Amboy Twp., Fulton Co., OH

Marion married **Eleanore Moore** in Aug 1869.

Marion married **Ellen L Ritchey** on 24 Mar 1908.

+ 40 M viii. **Charles Jr (Charley) Blain** was born on 1 Nov 1847 in Amboy Twp., Fulton Co., OH, died on 15 Nov 1920, at age 73, and was buried in Metamora, Amboy Twp., Fulton Co., OH

Charles married **Esther Ann Roop** on 3 Feb 1867.

+ 41 F ix. **Emma Minerva Blain** was born on 16 Jul 1854 in Amboy Twp., Fulton Co., OH and died on 17 Oct 1925, at age 71.

Emma married **Thomas Steadman** on 3 Jul 1876.

**9. Girl 4 Blain** (*William<sup>1</sup>*) was born between 1815-1820 in NY.

**Noted events in her life were:**

- Census: 1820, Cicero Twp., Onondaga Co., NY.
- Census: 1830, Manlius Twp., Onondaga Co., NY.

**10. Gilbert Blain** (*William<sup>1</sup>*) was born about 1828 in Manlius Twp., Onondaga Co., NY.

**Noted events in his life were:**

- Census: 1830, Manlius Twp., Onondaga Co., NY.
- Census: 1840, Sylvania Twp., Lucas Co., OH.
- Census: 1850, Sylvania Twp., Lucas Co., OH.



### **Third Generation (Grandchildren)**

---

**11. Phebe E Blain** (*John<sup>2</sup>, William<sup>1</sup>*) was born in 1831 in NY, died in 1922, at age 91, and was buried in Matamora Cemetery, Amboy Twp., Fulton Co., OH.

**Noted events in her life were:**

- Census: 1850, Amboy Twp, Fulton Co., OH.
- Census: 1860, Amboy Twp, Fulton Co., OH.

Phelette married **Daniel Peter H. Berry** on 8 Sep 1861 in Lenawee Co., MI. The marriage ended in divorce.

Marriage Notes: 8 Sep 1861, Ogden, D. P. B. BERRY & PHOLETTE BLAIN both Amboy, Oh., recorded a second time as 8 Oct 1861.

### Children from this marriage were:

- + 42 F i. [Mary Berry](#) was born about 1863.
- + 43 M ii. [Peter Berry](#) was born about 1865.
- + 44 M iii. [Eugene Berry](#) was born about 1867.
- + 45 M iv. [Harvey Berry](#) was born in 1872, died in 1958, at age 86, and was buried in Amboy Twp, Fulton Co., OH.

Harvey married **Elizabeth M Unknown** .

**[12. Jennett Blain](#)** (*John<sup>2</sup>, William<sup>1</sup>*) was born in 1831 in NY and died before 1920.

### Noted events in her life were:

- Census: 1850, Amboy Twp, Fulton Co., OH.
- Census: 1860, Amboy Twp, Fulton Co., OH.
- Census: 1870, Amboy Twp, Fulton Co., OH.
- Census: 1880, Amboy Twp., Fulton Co., OH.
- Census: 1910, Metamora, Fulton Co., OH.

**[13. Wellington Blain](#)** (*John<sup>2</sup>, William<sup>1</sup>*) was born about 1834 in NY and died on 25 May 1862 in Strasburg, VA (Civil War), about age 28. The cause of his death was typhoid Fever.



**Noted events in his life were:**

- Census: 1850, Amboy Twp, Fulton Co., OH.
- Census: 1860, Amboy Twp, Fulton Co., OH.
- Military: 10 Oct 1861, Enlisted-Co F, 67 Inf Regiment OH.

**14. Susan Blain** (*John<sup>2</sup>, William<sup>1</sup>*) was born about 1840 in NY.

**Noted events in her life were:**

- Census: 1850, Amboy Twp, Fulton Co., OH.

**15. Ellen Blain** (*John<sup>2</sup>, William<sup>1</sup>*) was born about 1843 in OH and died before 1920.

General Notes: Had only one child.

**Noted events in her life were:**

- Census: 1850, Amboy Twp, Fulton Co., OH.
- Census: 1860, Amboy Twp, Fulton Co., OH.
- Census: 1880, Amboy Twp., Fulton Co., OH.
- Census: 1910, Metamora, Fulton Co., OH.

Ellen married **George Webster** about 1865.

**Noted events in his life were:**

- Census: 1880, Amboy Twp., Fulton Co., OH.
- Occupation: 1880, Working In Grist Mill.

**Children from this marriage were:**

+ 46 M i. **John Webster** was born about 1866 in Fulton Co., OH.

John married **Anna M Unknown** about 1920.

**16. Wealthy Ann Blain** (*John<sup>2</sup>, William<sup>1</sup>*) was born on 17 Feb 1847 in OH, died on 8 Nov 1872 in Amboy Twp, Fulton Co., OH, at age 25, and was buried in Amboy Twp, Fulton Co., OH. The cause of her death was consumption.

**Noted events in her life were:**

- Census: 1850, Amboy Twp, Fulton Co., OH.
- Census: 1860, Amboy Twp, Fulton Co., OH.
- Census: 1870, Amboy Twp, Fulton Co., OH.

Wealthy married **John Caraghar** .

**Noted events in his life were:**

- Census: 1870, Amboy Twp, Fulton Co., OH.

**17. Girl 1 Blain** (*Robert<sup>4</sup>, William<sup>1</sup>*) was born between 1815-1820.

**Noted events in her life were:**

- Census: 1830, Manlius Twp., Onondaga Co., NY.
- Census: 1840, Manlius Twp., Onondaga Co., NY.

**18. Girl 2 Blain** (*Robert<sup>4</sup>, William<sup>1</sup>*) was born between 1825-1830.

**Noted events in her life were:**

- Census: 1840, Manlius Twp., Onondaga Co., NY.

**19. Sarah Jane Blain** (*Robert<sup>4</sup>, William<sup>1</sup>*) was born about 1830 in NY.

**Noted events in her life were:**

- Census: 1850, Manlius Twp., Onondaga Co., NY.
- Census: 1860, Fayetteville Twp., Onondaga Co., NY.

Sarah married **John Hudson** .

**Noted events in his life were:**

- Census: 1850, Manlius Twp., Onondaga Co., NY.
- Census: 1860, Fayetteville Twp., Onondaga Co., NY.

**Children from this marriage were:**

- + 47 M i. [Robert Franklin Hudson](#) was born about 1849 in NY.
- + 48 M ii. [Albert Hudson](#) was born about 1851 in NY.
- + 49 F iii. [Ida Hudson](#) was born about 1854 in NY.
- + 50 M iv. [John Hudson](#) was born about 1856 in NY.
- + 51 F v. [Josephine Hudson](#) was born about 1859 in NY.

**[20. Lucy A Blain](#)** (*Robert<sup>4</sup>, William<sup>1</sup>*) was born about 1835.

**Noted events in her life were:**

- Census: 1850, Manlius Twp., Onondaga Co., NY.

**[21. Elanore Blain](#)** (*Robert<sup>4</sup>, William<sup>1</sup>*) was born about 1837.

**Noted events in her life were:**

- Census: 1850, Manlius Twp., Onondaga Co., NY.

**[22. William W Blain](#)** (*William<sup>6</sup>, William<sup>1</sup>*) was born on 19 Jul 1829 in NY,(Possible Other Birth Date: 19 Aug 1829) died on 20 Oct 1908 in North Star, Gratiot Co., MI, at age 79, and was buried in North Star Cemetery In Gratiot Co., MI.

General Notes: William E. Blaine is mentioned in the following condensed version: Gratiot County Michigan. Historical, Biographical, Statistical. by Willard D. Tucker 1913 (North Star section) has a bio sketch for a couple WARD families on pages 453 & 454. Part of this Ward bio concerns a George A. Ward who married 12 Oct 1880 to Miss Ada M. BLAINE of North Star (Gratiot Co, MI), (Ada was) born in Fulton Co, OH, 20 Nov 1863.

Ada was the daughter of William W. (b.19 Aug 1829 in New York) and Anna M. (Reynolds) Blaine. William W. Blaine was the son of William & Fannie (Hackett) Blaine

of New York. Anna M. (Reynolds) Blaine b.12 May 1838 Lenawee Co, MI was the dau. of Richard & Sarah E. (Parker) Reynolds, natives of New Jersey. William W. & Anna M. died at the home of their daughter, Mrs Cora Webster, of North Star, the former on 20 Oct 1908; the latter on 29 Nov 1902.

William W. & Anna M (Reynolds) Blaine had 6 children, one was a William E. Blaine of Grayling, MI.

**Noted events in his life were:**

- Census: 1840, Royalton, Lucas Co., OH.
- Census: 1850, Royalton Twp, Fulton Co., OH.
- Census: 1870, North Star, Gratiot Co., MI.
- Census: 1880, North Star, Gratiot Co., MI.
- Census: 1900, North Star, Gratiot Co., MI.
- Occupation: 1850, Laborer.
- Occupation: 1870, Farmer.

William married **Anna M. Reynolds** , daughter of **Richard Reynolds** and **Sarah E. Parker** .

**Noted events in her life were:**

- Census: 1870, North Star, Gratiot Co., MI.
- Census: 1880, North Star, Gratiot Co., MI.
- Census: 1900, North Star, Gratiot Co., MI.

**Children from this marriage were:**

+ 52 M i. **James H Blain** was born about 1856 in OH.

James married **Phebe A. Coleman** on 20 Feb 1880 in North Star, Gratiot Co., MI.

+ 53 M ii. **Frank L Blain** was born in Dec 1859 in OH.

Frank married **Clara Drisilla Ward** on 23 Apr 1880 in North Star, Gratiot Co., MI.

Frank married **Maud A.** about 1898.

+ 54 F iii. **Ada L. Blain** was born on 20 Nov 1863 in OH.

Ada married **George A. Ward** on 12 Oct 1880.

+ 55 F iv. **Cora Ann Blain** was born in May 1867 in Lenawee Co., MI.

Cora married **Ernest D Webster** on 25 Jun 1886 in Emerson Twp., Gratiot Co., MI.

+ 56 M v. **William E Blain** was born in Oct 1870 in MI, died in 1923 in Crawford Co., MI, at age 53, and was buried in Elmwood Cemetery, Crawford Co., MI.

William married **Minnie R Clark** on 29 Nov 1894 in North Star, Gratiot Co., MI.

+ 57 M vi. **Ernest S Blain** was born about 1875 in MI.

**23. Myron D Blain** (*William<sup>6</sup>, William<sup>1</sup>*) was born on 16 Jul 1831 in Allegany Co., NY, died on 29 Nov 1920 in Jasper Twp., Lenawee Co., MI, at age 89, and was buried in Fairfield Cemetery, Lenawee Co., MI

General Notes: Military Record 1861-1865 Civil War, F 67 OH Inf. 1879 Jan 22, Invalid 331917 327911

His Obituary reads:

**[Click to see MYRON BLAIN photo](#)**

Myron D. Blain.

Myron D. Blain was born in New York State, Allegheny County, July 16, 1831. At the age of three years he came with his parents to Toledo, which was then a mere trading station, consisting of a few log buildings and only one frame building.

They came by boat and later traveled with an ox team as was customary for the early settlers, enduring all the hardships and privations and dangers incident to pioneer life as he grew up with the new country.

(The family first camped on what is known as the Beulah farm, near Whiteville, Ohio and afterwards located on a farm in Fulton county.)

He was married Nov. 7, 1854, to Mary Parent by the Rev. S.D.Rogers. To this union five children were born: Josephine, who died in 1910; Samuel C. Blain of Jasper, Hattie LaPoint of Toledo, Mary Mackey of Ridgeville, and Benjamin Blain of Adrian.

Of a family of 11 children only two sisters survive him, Jane Hyland (Hallnan) and Fannie (Cordelia) Beals of Toledo. Besides these he leaves a number of grandchildren and great-grandchildren.

Loyal to his country, Mr. Blain enlisted when the Civil War broke out, in the 67th Regiment, Company F, of Ohio serving three years and three months. Here, too, he endured untold hardships as did many of his comrades, being many times without food and comfortable clothing and exhausted by long, continued marching, all for his home, loved ones and his country.

As long as he was able he attended the soldiers reunions and looked forward to the day as one of the best days of the year.

Helping as he did in the early settling of the country, Mr. Blain took great interest in watching its progress and development and had vivid mental pictures of the past, relating names of friends, places and incidents with accuracy as though it was only yesterday. Memories of former years seemed a great comfort to him in his declining years.

His life companion was taken by death January 14, 1905, since which time he has made his home with the younger son on the farm where he settled 54 years ago, south of Jasper, Michigan.

His willingness to help in time of need made him many friends. He led a quiet, unassuming life and was known as an honest, upright citizen, a loyal friend and neighbor.

His was a life well spent and he shall surely receive the reward to which he was called Nov. 29, 1920.

The burial was made in Fairfield cemetery.

**Noted events in his life were:**

- Census: 1840, Royalton, Lucas Co., OH.
- Census: 1850, Royalton Twp, Fulton Co., OH.
- Census: 1860, Matamora, Fulton Co., OH.
- Census: 1870, Fairfield, Lenawee Co., MI.
- Census: 1880, Fairfield, Lenawee Co., MI.
- Census: 1890, Vet Schedule, Fairfield, Lenawee Co., MI.
- Census: 1900, Fairfield, Lenawee Co., MI.
- Census: 1910, Fairfield, Lenawee Co., MI.
- Census: 1920, Fairfield, Lenawee Co., MI.
- Military: 20 Oct 1861, Co. F, 67Th Inf OH.
- Military: 24 Nov 1864, Dischared In Morehead City, NC.

Myron married **Mary E Parent** , daughter of **Benjamin Parent** and **Betsy Robb** , on 27 Nov 1854 in Fulton Co., OH.

Marriage Notes: In the pension papers for Myron it is stated that they were married Nov 27, 1854 at her home in Fulton Co. Ohio, by the Rev Rogers. The other date for their marriage is Nov 7, 1854 from Myron's obit.

**Noted events in her life were:**

- Census: 1860, Matamora, Fulton Co., OH.
- Census: 1870, Fairfield, Lenawee Co., MI.
- Census: 1880, Fairfield, Lenawee Co., MI.
- Census: 1900, Fairfield, Lenawee Co., MI.

**Children from this marriage were:**

+ 58 M i. **Benjamin Blain** was born on 28 Sep 1855, died on 18 Nov 1942, at age 87, and was buried in Ridgeville Cemetery, Fairfield Twp, Lenawee Co, MI

Benjamin married **Alice Stout** on 5 Oct 1878 in Lenawee Co., Fairfield, MI.

Benjamin married **Elizabeth M Still** on 25 Mar 1894 in Lenawee Co., Fairfield, MI.

Benjamin married **Jennie Elizabeth Force** on 9 Jul 1910 in Lenawee Co., Weston, MI.

+ 59 F ii. **Mary Elenor Blain** was born on 2 Oct 1857 in Fulton Co., OH, died in 1938, at age 81, and was buried in Ridgeville, Lenawee Co., MI.

Mary married **Dwight A Mackey** on 5 Oct 1878 in Fairfield, Lenawee Co., MI.

+ 60 F iii. **Josephine Blain** was born on 25 Jun 1859 in OH and died in 1910, at age 51.

Josephine married **Charles H Lapoint** on 31 Oct 1882 in Fairfield, Lenawee Co., MI.

+ 61 F iv. **Hattie Blain** was born on 11 Aug 1862 in OH and died on 15 Sep 1943, at age 81.

Hattie married **Henry Lapoint** on 13 Jan 1883 in Fairfield, Lenawee Co., MI.

+ 62 M v. **Samual C Blain** was born on 6 Feb 1876 in Lenawee Co., MI, died on 9 Dec 1935 in Jasper Twp, Lenawee Co., MI, at age 59, and was buried in Fairfield, Lenawee Co., MI.

Samual married **Maude E. Service** on 19 Mar 1896 in Fairfield, Lenawee Co., MI.

**24. Almira Blain** (*William<sup>6</sup>, William<sup>1</sup>*) was born about 1834 in NY and died before 1920.

**Noted events in her life were:**

- Census: 1840, Royalton, Lucas Co., OH.
- Census: 1850, Royalton Twp, Fulton Co., OH.
- Census: 1860, Royalton Twp., Fulton Co., OH.
- Census: 1870, Scott Twp, Linn Co., KS.
- Census: 1880, Lincoln Twp., Linn Co., KS.

Almira married **M. Edwin Woodford** , son of **Daniel Woodford** and **Anna Norton** , about 1850.

**Noted events in his life were:**

- Census: 1850, Royalton, Fulton Co., OH.
- Census: 1860, Matamora, Fulton Co., OH.
- Census: 1870, Scott Twp, Linn Co., KS.
- Census: 1880, Lincoln Twp., Linn Co., KS.

**Children from this marriage were:**



+ 63 F i. [America Woodford](#) was born about 1851 in Fulton Co., OH.

America married **Isaac N Leman** in Nov 1869.

+ 64 F ii. [Abigail Woodford](#) was born about 1858 in Fulton Co., OH.

Abigail married **John M Flook** .

[25. Alvira Blain](#) (*William<sup>6</sup>, William<sup>1</sup>*) was born about 1836 in OH and died before 1920.

**Noted events in her life were:**

- Census: 1840, Royalton, Lucas Co., OH.
- Census: 1850, Royalton Twp, Fulton Co., OH.

[26. Oren Blain](#) (*William<sup>6</sup>, William<sup>1</sup>*) was born on 15 Sep 1838 in Royalton, Fulton Co., OH, died on 24 Jul 1920, at age 81, and was buried about 26 Jul 1920 in I Believe He Is In The Metamora Cemetery.

General Notes: In the Metamora OH Cemetery there is a big Blaine Stone. A small metal funeral home marker is in front of this stone which reads Oren Blaine. No dates. There are two graves at this location. I have his Civil War Pension papers.

**Noted events in his life were:**

- Census: 1840, Royalton, Lucas Co., OH.
- Census: 1850, Royalton Twp, Fulton Co., OH.
- Census: 1860, Oro Twp., Butte Co., CA.
- Census: 1870, Sylvania, Lucas Co., OH.
- Census: 1880, Sylvania, Lucas Co., OH.
- Military: 24 Oct 1864, Co. B, 7 Inf, CA (Marysville).
- Military: 28 Apr 1866, Discharged - Presedeo CA.
- Occupation: 1860, Miner.

Oren married **Agnes Ann Knapp** on 1 Jul 1869 in Ogden, Fairfield Twp, Lenawee Co., MI.

**Noted events in her life were:**

- Census: 1870, Sylvania, Lucas Co., OH.
- Census: 1880, Sylvania, Lucas Co., OH.
- Census: 1900, Amboy Twp, Fulton Co., OH.

**Children from this marriage were:**

+ 65 F i. **Grace M Blain** was born on 14 Jun 1870 in Sylvania, Lucas Co., OH.

+ 66 M ii. **William Burnes Blain** was born on 28 Feb 1874 in Sylvania, Lucas Co., OH.

+ 67 M iii. **Morris K Blain** was born on 20 May 1881 in OH.

Morris married **Margaret A Hannah** .

+ 68 M iv. **Marc Leon Blain** was born on 15 Oct 1883 in Pike Twp., Fulton Co., OH.

+ 69 M v. **Ora Blain** was born on 3 Feb 1888 and died on 18 Oct 1891 in Metamora, Amboy Twp., Fulton Co., OH, at age 3.

**27. Samuel Blain** (*William<sup>6</sup>, William<sup>1</sup>*) was born about 1842 in Royalton, Fulton Co., OH and died on 18 Jul 1863 in Missing In Civil War, Battle Of Fort Wagner, about age 21.

**Noted events in his life were:**

- Census: 1850, Royalton Twp, Fulton Co., OH.
- Census: 1860, Royalton Twp., Fulton Co., OH.
- Military: 19 Nov 1861, Co. F, 67Th Inf OH.

**28. Alnora Blain** (*William<sup>6</sup>, William<sup>1</sup>*) was born in Apr 1843 in Royalton, Fulton Co., OH and died on 13 Jun 1911 in Lenawee Co., MI, at age 68.

General Notes: obit 6/13/11 on page 3, col 2 in Adrian paper.

**Noted events in her life were:**

- Census: 1850, Royalton Twp, Fulton Co., OH.
- Census: 1860, Royalton Twp., Fulton Co., OH.
- Census: 1870, Fairfield, Lenawee Co., MI.
- Census: 1880, Fairfield, Lenawee Co., MI.
- Census: 1900, Fairfield, Lenawee Co., MI.
- Census: 1910, Fairfield, Lenawee Co., MI.

Alnora married **Harmon Goldsmith** , son of **Unknown** and **Betsey ???** , on 23 Sep 1868 in Morenci, Lenawee Co., MI.

Marriage Notes: Witnesses to marriage were Samantha P Morris & Louisa Hamon both of Morenci MI. JP: Isra L Morris.

**Noted events in his life were:**

- Census: 1860, Fairfield, Lenawee Co., MI.
- Census: 1870, Fairfield, Lenawee Co., MI.
- Census: 1880, Fairfield, Lenawee Co., MI.
- Census: 1900, Farmer, Lenawee Co., MI.
- Census: 1910, Fairfield, Lenawee Co., MI.

**Children from this marriage were:**

+ 70 M i. **William B. Goldsmith** was born on 24 Jul 1870 in Fairfield MI, died on 11 Apr 1898 in Fairfield MI, at age 27, and was buried in Fairfield,

Lenawee Co., MI., Ridgeville Cemetery.

William married **Anna Hatt** on 14 Sep 1897.

+ 71 M ii. **John H Goldsmith** was born in 1876, died in 1896, at age 20, and was buried in Fairfield, Lenawee Co., MI., Ridgeville Cemetery.

**29. Harvey Blain** (*William<sup>6</sup>, William<sup>1</sup>*) was born in 1846 in Royalton, Fulton Co., OH, died on 8 May 1880 in Royalton, Fulton County, OH, at age 34, and was buried in Jordan Cemetery, Royalton Twp, Fulton County, OH (Picuture). The cause of his death was consumption.

**Noted events in his life were:**

- Census: 1850, Royalton Twp, Fulton Co., OH.
- Census: 1860, Royalton Twp., Fulton Co., OH.
- Census: 1870, Royalton Twp., Fulton Co., OH.

Harvey married **Mary J. Smith** on 25 Dec 1871 in Fulton Co., OH.

**Noted events in her life were:**

- Census: 1880, Royalton. Fulton Co., OH.

**Children from this marriage were:**

+ 72 F i. **Jennie May Blain** was born on 16 Apr 1873.

+ 73 F ii. **Fanny A Blain** was born on 23 Apr 1877.

**30. Jane Ann Blain** (*William<sup>6</sup>, William<sup>1</sup>*) was born in Dec 1848 in Royalton, Fulton Co., OH, died in 1937, at age 89, and was buried in Winameg Cemetery, Pike Twp, Fulton Co., OH.

General Notes: At the time of Myron's death in 1920, he's obit states she lives in Toledo OH.

**Noted events in her life were:**

- Census: 1850, Royalton Twp, Fulton Co., OH.
- Census: 1860, Royalton Twp., Fulton Co., OH.
- Census: 1870, Royalton Twp., Fulton Co., OH.
- Census: 1880, Pike Twp., Fulton Co., OH.
- Census: 1900, Royalton, Fulton Co., OH.
- Census: 1910, Royalton, Fulton Co., OH.
- Census: 1920, Royalton, Fulton Co., OH.
- Property: 1903, 80(A) Sec. 25, Royalton Twp., Fulton Co., OH.

Jane married **Thomas B Hallnan** , son of **John Hallnan** and **Julia Sullivan** , on 3 Jun 1876 in Fairfield, Lenawee Co., MI.

**Noted events in his life were:**

- Census: 1870, Pike Twp., Fulton Co., OH.
- Census: 1880, Pike Twp., Fulton Co., OH.
- Census: 1900, Royalton, Fulton Co., OH.
- Census: 1910, Royalton, Fulton Co., OH.
- Census: 1920, Royalton, Fulton Co., OH.

**Children from this marriage were:**

+ 74 M i. **James Oscar Hallnan** was born in 1877 in Royalton, Fulton Co., OH, died in 1952, at age 75, and was buried in Winameg Cemetery, Pike Twp, Fulton Co., OH.

+ 75 M ii. **Thomas Eugene "Gene" Hallnan** was born in Feb 1882 in OH and died on 5 Jun 1962 in Fulton Co., OH, at age 80.

Thomas married **Helena "Lena" B Bush** about 1904.

+ 76 M   iii. **John L Hallnan** was born in 1888, died in 1893, at age 5, and was buried in Winameg Cemetery, Pike Twp, Fulton Co., OH.

**31. Cordelia (Fannie) Blain** (*William<sup>6</sup>, William<sup>1</sup>*) was born in Jan 1849 in Royalton, Fulton Co., OH, died in 1926, at age 77, and was buried in Greenlawn Cemetery, Fulton Co., OH.

General Notes: At the time of Myron's death in 1920, he's obit states she lives in Toledo OH.

**Noted events in her life were:**

- Census: 1850, Fulton County, OH.
- Census: 1860, Royalton Twp., Fulton Co., OH.
- Census: 1870, Royalton Twp., Fulton Co., OH.

Cordelia married **Edgar Clinton Cottrell** on 6 Dec 1872 in Fulton Co., OH.

Cordelia married **Charles M Beals** on 14 Jul 1888 in Fulton Co., OH.

**32. Oscar J. Blain** (*William<sup>6</sup>, William<sup>1</sup>*) was born on 28 Oct 1853 in Royalton, Fulton Co., OH, died on 25 Feb 1877 in Fulton County, OH, Died At The Age Of 23 Yrs, 3Mths, 26Ds., OH, at age 23, and was buried in Jordan Cemetery, Royalton Twp, Fulton County, OH (Picuture).

**Noted events in his life were:**

- Census: 1860, Royalton Twp., Fulton Co., OH.
- Census: 1870, Royalton Twp., Fulton Co., OH.

**33. Esther Blain** (*Charles<sup>8</sup>, William<sup>1</sup>*) was born about 1836 and died on 19 Jan 1918, about age 82.

General Notes: Information provided by Mary Lou & Jim Perrin.

**Noted events in her life were:**

- Census: 1840, Royalton Twp., Lucas Co., OH.

Esther married **Clyde (Or William) Stilwell** on 31 Oct 1869 in Ogden, Lenawee Co.,

MI.

Marriage Notes: 31 Oct 1869, Ogden, WILLIAM STILLWELL & ESTHER BLAIN both of Amboy, Fulton, Oh.

### Children from this marriage were:

+ 77 M i. George Stilwell .

George married **Eva Grabow** .

+ 78 M ii. Charles Stilwell .

+ 79 M iii. James Emery Stilwell was born on 1 Apr 1871.

**34. Robert Blain** (*Charles<sup>8</sup>, William<sup>1</sup>*) was born on 7 Aug 1837 in Amboy Twp., Fulton Co., OH and died on 19 Jan 1918 in Delta, Fulton Co., OH, at age 80.

General Notes: From History of Fulton County Vol. II, page 260 & 261. (Found in the Delta Library)

Robert Blaine, who for more than twenty years was a resident of Delta, Fulton county, Ohio and to whom death came in that town on January 19, 1918, came of a family which is placed among the pioneer families of Amboy Twp., Fulton county and which has notable record of national service during the Civil war, Robert Blaine and his four brothers all having served in the Union Army. Robert Blaine himself also should be classed among the pioneers of the county, for during his active lifetime, which with the exception of his years of war service was spent almost wholly in Fulton county, he cleared a large acreage of wild land, converting the unproductive wilderness into tillable agricultural district it is; and it was by such wholehearted personal service as that of Robert Blaine and his four brothers that the cause of the Union and of the southern slave ultimately triumphed in the severe and prolonged Civil War.

Robert Blaine was born in Amboy Twp., Fulton county, Ohio, August 7, 1837, the son of Charles and Rachel (Bertholf) Blaine. The Blaine family was in colonial days resident in New York state, and Charles Blaine and his wife were both born in that state, although it appears that soon after marriage they settled on wild land in Amboy Twp., Fulton county, Ohio, in which township all their children were born, including the five sons whose patriotic war service brought to the family such an enviable record. Charles and Rachel (Bertholf) Blaine were the parents of nine children, five sons and four daughters, five of whom are still living. The surviving children are: Charles, who lives in Amboy Twp; James, now of Wichita, Kansas; Marion of Toledo, Ohio; Elmina, who married William Driscoll, of Amboy Twp.; and Emily, who married Thomas Stedman, of Amboy Twp. And lives in the old Blaine homestead in that township.

Robert Blaine, born and reared in Amboy Twp. Attended the district school nearest to his father's farm, although the school term in those days was short, the vacation extending through practically the whole of the growing season, during which Robert as

a boy did much agricultural work. When he finally left school he took good part with brothers in the work of the home farm, which was for the most part timber land. He married when he was twenty-one years old and after taking this step he also began to farm independently, but the farm to which he took his wife was at that time all wild timber land, with just sufficient cleared space to permit of the erection of a log cabin. The early married life of Robert Blaine and his wife was passed under the rigorous conditions of the pioneer. But he was a sturdy pioneer and during the next few years cleared quite a satisfactory acreage of his farm. He had been married four years when a momentous question came to them for decision. They decided, and the outcome was the enlistment of the husband as a soldier in the Union Army for the term of the Civil War. Some of his brothers had already gone into the service and all had decided to enlist. Robert enlisted in the spring of 1863, in Company I of the 47th Ohio Volunteer Infantry, which became a part of the Army of the Cumberland and as such took part in the southern campaign of General Sherman, including Sherman's famous march through Georgia to the sea. Robert Blaine served until after the termination of hostilities in 1865 and having received honorable discharge he returned soon afterward to his native county and township and again took up the task of clearing his eighty acre farm. This eventually he accomplished with forty acres additional, so that he ultimately possessed a fine tract of tillable soil, upon which he and his family lived until 1894, when he had reached a state of material wealth to enable him to retire from agricultural work. He rented his farm to another and went with his wife into Delta, building a fine home in the village and there residing in comfortable circumstances until his death, January 19, 1918. The expressions of sympathy his widow received at that time clearly indicated the respect in which her husband was held in the village of Delta, and in their native township. Mr. Blaine lived a worthy, helpful and unselfish life. He took good part in the public responsibilities of the township, serving for twelve years as justice of the peace, two years as assessor and at one time was township trustee and a member of the School Board. Politically Mr. Blaine was a republican and at one time was a factor of some consequence in political movements in Amboy Twp. He belonged to the Delta Post of the Grand Army of the Republic and was an active church worker in his younger days. In fact, when he lived in Amboy Twp he always served as steward of his church. Robert Blaine married on July 4, 1859, Laura M Robb, who had been born in Medina, Ohio, but had lived in Amboy Twp for about four years with her parents before she and Robert Blaine married. Her parents were Nathaniel and Calista (Parent) Robb, the former a native of New Hampshire and her mother of Ithaca, New York. Her parents had married in New York state, but had early come into Medina county, Ohio, of which county they are among the pioneers and in 1855 moved into Amboy Twp of Fulton county, where they lived for the remainder of their lives. Robert and Laura M (Robb) Blaine lived a praiseworthy married life to within eighteen months of fifty years. Mrs. Blaine still lives in Delta, where she has many sincere friends. She is in comparatively good health, is comfortably circumstanced, and has the solicitude of many true friends. She owns sixty acres of her late husband's farm in Amboy Township, which property is in the hands of a reliable tenant. Robert and Laura M (Robb) Blaine were the parents of two children: Viola, who is the widow of William Carter, who for the greater part of his life was a resident of Delta, where his widow still lives, near her mother; and Ella who married Frank Penny, of Metamora, Fulton county.

(This article has errors.)

**Noted events in his life were:**

- Census: 1840, Royalton Twp., Lucas Co., OH.



Robert married **Laura M Robb** , daughter of **Nathaniel Robb** and **Calista Parent** , on 4 Jul 1859.

### Children from this marriage were:

+ 80 F i. **Ella A Blain** .

Ella married **Rezen F Penny** on 19 Nov 1884.

+ 81 F ii. **Viola J Blain** was born in 1861 and died in 1951, at age 90.

Viola married **George W Henwood** on 28 Nov 1878.

Viola married **Charles W Shambarger** on 14 Sep 1890.

Viola married **William P Carter** on 15 Feb 1899.

**35. Benjamin Blain** (*Charles<sup>8</sup>, William<sup>1</sup>*) was born on 11 Mar 1838 and died on 2 Feb 1917 in Metamora, Fulton Co., OH, at age 78.

#### General Notes: Obit

Benjamin Blaine was born in Amboy Twp., Fulton Co., March 11th, A.D. 1938. Departed this life February 2, 1917. Age 78 years, 10 months, 21 days. The deceased was united in marriage to Elmina Robb, July 4, 1861, she preceding him two years. To this union was born four children, Mrs. H.A. Smallman, Mrs. (F) E. Smallman, Mr. J.W. Blaine and Dora Blaine, who died while young in years. The deceased served his country during the struggle of 61 to 64. He was a member of the GAR Baxter Post, No. 238, Lyons, Ohio. There are left to mourn his loss two daughters, one son, eleven grandchildren, three great grandchildren, three sisters, one sister (Esther) having gone on before him, four brothers many relatives and a host of friends.

Obit and information provided by Mary Lou & Jim Perrin.

#### Noted events in his life were:

- Military: Between 1861-1864, G.A.R. Baxter Post No. 238 In Lyons, OH.
- Census: 1840, Royalton Twp., Lucas Co., OH.

Benjamin married **Elmira Thankful Robb** , daughter of **Nathaniel Robb** and **Calista Parent** , on 4 Jul 1861.

## Children from this marriage were:

+ 82 F i. [Eva Louise Blain](#) was born on 7 Nov 1862 near Metamora, Amboy Twp., Fulton Co., OH, died on 31 Dec 1944, at age 82, and was buried in Greenlawn Cemtery, Delta, OH.

Eva married **Hiram Arthur Smallman** on 28 Feb 1883.

+ 83 F ii. [Rosa May Blain](#) was born on 10 May 1871 in Amboy Twp., Fulton Co., OH, died on 20 Nov 1944, at age 73, and was buried in Greenlawn Cemtery, Delta, OH.

Rosa married **Francis (Frank) Eugene Smallman** on 29 Jun 1892 in Deerfield Twp., Lenawee Co., MI.

+ 84 F iii. [Dora Blain](#) was born on 4 Mar 1875 and died on 19 Jun 1881, at age 6.

+ 85 M iv. [John Wesley Blain](#) was born on 5 Jun 1878 and died on 13 Jan 1945, at age 66.

John married **Ida Ann Mobus** on 22 Dec 1897.

**36. Sarah Blain** (*Charles<sup>8</sup>, William<sup>1</sup>*) was born about 1840.

Sarah married **George Havens** on 4 Jul 1856 in Morenci, Lenawee Co., MI. The marriage ended in divorce.

**37. Almina (Mina) Blain** (*Charles<sup>8</sup>, William<sup>1</sup>*) was born on 29 Mar 1842 in Amboy Twp., Fulton Co., OH and died on 2 Jan 1921, at age 78.

General Notes: Obit

Almina Blaine (aka Mina) was born in Amboy Township, Fulton Co., Ohio, March 29, 1842 and departed this life January 2, 1921, aged 78 years, 9 months and 3 days. She was united in marriage with William Driskell on December 22, 1861, and to this union four children were born, two boys and two girls; Clara, who preceded her father and mother to the spirit land; Willard M., of Royalton Twp.; Luella L, wife of Myron Dernier of Sylvania; and W.W. of Toledo. (Also) eight grandchildren and one grandchild, Maude Johnson, (who) died at an early age. These with three great grandchildren; two sisters, Sarah, of Missouri, and Emma, of Amboy Twp.; and two brothers, Marian of Toledo, and James of Kansas, (along) with many friends and neighbors survive to mourn their loss. She was one of nine children; (siblings) Robert, Benjamin, and Charles Blaine, and Esther Stilwell, preceded her to the eternal home of the Lord. Obit and information provided by Mary Lou and Jim Perrin.

Almina married **William W Driskell** on 22 Dec 1861 in Fairfield, Lenawee Co., MI.

Marriage Notes: 22 Dec 1861, Fairfield, WILLIAM DRISKELL of Royalton, Oh & ARMENA BLAIN of Amboy, Oh.

**Children from this marriage were:**

+ 86 F i. **Clara Driskell** was born on 21 May 1863 and died on 11 Jun 1889, at age 26.

Clara married **Philtus F Johnson** on 28 Dec 1881.

+ 87 M ii. **Willard M Driskell** was born on 5 Oct 1866 and died on 13 Oct 1936, at age 70.

Willard married **Julia Ann Higley** on 23 Feb 1890.

+ 88 F iii. **Luella L Driskell** was born on 5 Sep 1871, died on 2 Oct 1927, at age 56, and was buried in Jordan Cemetery In Fulton County, OH.

Luella married **Myron Deles-Dernier** .

+ 89 M iv. **William Wallace Driskell** was born on 11 Jul 1876.

William married **Etrie White** .

**38. James William Blain** (*Charles<sup>8</sup>, William<sup>1</sup>*) was born in Dec 1843 in Fulton Co. Ohio, died on 4 Jun 1935, at age 91, and was buried in White Chapel Memorial Gardens, Wichita, KS.

General Notes: Moved to Wichita, KS. Information about this family provided by Susan Garrett, Mary Lou & Jim Perrin.

At the time of his sister Almina's death, 1/1921, he was living in Kansas.

There is a grave headstone at the Edgar/Jordan Cemetery that reads:

Charles E./ son of/ J.&L. Blain/ died/ Aug. 2, 1872/ aged 8 M & 11 D. This child is believed to be James & Louisa.

**Noted events in his life were:**

- Military: 1861, Co. F, 47Th Ohio Inf.

James married **Louisa Robinson** , daughter of **George Robinson** and **Rebecca Davis** , in 1868 in Fulton Co., OH.

### Children from this marriage were:

+ 90 M i. [William E Blain](#) died on 10 Oct 1934, and was buried in White Chapel Memorial Gardens, Wichita, KS.

William married **Nellie Unknown** .

+ 91 M ii. [Charles E Blain](#) was born on 23 Nov 1871 in Amboy Twp, Fulton Co., OH, died on 17 Aug 1872 in Amboy Twp, Fulton Co., OH, and was buried in Jordan Cemetery In Fulton County, OH.

**39. Marion F (Barney) Blain** (*Charles<sup>8</sup>, William<sup>1</sup>*) was born in Mar 1846, died in 1923, at age 77, and was buried in Metamora, Amboy Twp., Fulton Co., OH

General Notes: At the time of his sisters Almina's death, 1/1921 he lived in Toledo, OH. Information provided by Mary Lou & Jim Perrin.

In one of the books about the history of Fulton Co. at the Delta Library, George W. Smith owned a meat market in Metamora and was a buyer and shipper of live stock. He was born in Pike Twp. on October 28, 1867, and on October 27, 1892 he married Minnie Blain, daughter of Marion and Eleanor (Moore) Blain, and granddaughter of Charles and Rachel (Bartholomew) Blain, natives of Onondaga and Montgomery Counties in New York. It is undetermined if this is referencing one of the children listed here or if there is another daughter.

Please note that Marion's birth year may have been abt 1849 as he was listed in the 1850 census as 1 and in the 1860 census as 11. (Thanks John for pointing this out!) :-)

#### Noted events in his life were:

- Census: 1870, Amboy Twp, Fulton Co., OH.

Marion married **Eleanore Moore** in Aug 1869.

#### Noted events in her life were:

- Census: 1870, Amboy Twp, Fulton Co., OH.

### Children from this marriage were:

+ 92 M i. [George R Blain](#) was born on 25 Aug 1870.

+ 93 F ii. [Nora T Blain](#) was born on 30 Apr 1872.

Nora married **David Crosser** .

+ 94 F iii. [Laura M Blain](#) was born on 16 May 1876.

+ 95 M iv. [Thomas Eugene Blain](#) was born on 27 Nov 1878, died in 1960, at age 82, and was buried in Lyons, OH Cemetery.

Thomas married **Frances A Roberts** on 23 Mar 1904.

Marion married **Ellen L Ritchey** on 24 Mar 1908.

**40. [Charles Jr \(Charley\) Blain](#)** (*Charles<sup>8</sup>, William<sup>1</sup>*) was born on 1 Nov 1847 in Amboy Twp., Fulton Co., OH, died on 15 Nov 1920, at age 73, and was buried in Metamora, Amboy Twp., Fulton Co., OH

General Notes: Obit

Charles Blaine was born 11/1/1847 in Amboy Twp., Fulton Co., OH. Died Nov. 15, 1920, aged 73 years, 3 weeks and one day. When he was but a boy 16 years and 7 months of age he enlisted in the service of his country in Co. G, 47 Reg. O.V.I. Infantry Corporal of Leut. Everett H Clandenena. He serviced his country faithfully to the close of the war. On the 11th day of August 1885, he was honorably discharged. After he returned home he entered his former occupation as a tiller of the soil. A few years after his return from the service he was united in marriage with Esther Ann Roop. To them 4 children were born, 2 boys and 2 girls, Iva Cementous Carter, Myrtle Musette Wilcox, Charles Earnest Blaine, and Van Harry Blaine. Five grandchildren and two great grandchildren. These all remain to mourn their loss of a kind father, loving husband, a considerate grandfather and a good neighbor.

Information provided by Sue Garret, Mary Lou & Jim Perrin.

Quoted from the book History of Fulton County, page 252:

Charles Blaine. The Blaine family history began at Toledo as early as 1830, with the coming of Charles Blaine, Sr., from Onondaga Co., NY. Charles Blaine, Jr., of Amboy, was born November 1, 1847-territorial days in Fulton Co., and he has always lived in the same community. His mother, Rachel (Bault) Blaine, was born in Sylvania. When they located in Amboy the whole face of the earth in as far as their environment went was in timber and under water.

Mr. Blaine entered a quarter section of land, which he cleared and improved, and he and his wife both died there. The children in this pioneer family are: Robert and Benjamin, deceased; Sarah, wife of George Havens, of Swan Creek; Elmina, wife of William Driscoll, of Royalton; James, of Wichita, Kansas; Charles, of this sketch;

Marion, of East Toledo; Esther, deceased wife of William Stillwell; and Emma, wife of Thomas Stedman, of Amboy.

Let the mathematician estimate the age of a young man born November 1, 1847 who enlisted in the Union Army March 1, 1864. Charles Blaine enlisted in Company I, Forty-seventh Ohio Volunteer Infantry, and his regiment was assigned to duty at Chattanooga. He was in the Army of the Cumberland under Generals Sherman, Logan and Hagen, and he was in some of the hard fought engagements. He was at Missionary Ridge and Atlanta, and went with General Sherman "from Atlanta to the Sea while marching through Georgia."

Mr. Blaine was in different engagements in South Carolina and went with his regiment to Raleigh, North Carolina, being there when Johnston surrendered, and he also witnessed General Lee's surrender. He went to Petersburg, Richmond and on to Washington. He was in Washington at the time of the Grand Review, as the soldiers were disbanding and being sent to their homes all about the country. He went from Washington to Parkersburg and down the Ohio River to Louisville. After camping five days in Louisville he went to Little Rock, where he remained four weeks, and from there to Camp Denison, where he received his discharge August 11, 1865 and returned to Fulton County.

On February 3, 1867 Mr. Blaine married Estner Roop, a daughter of William and Laretta (Gilson) Roop, of Amboy. The father was born in Toledo and the mother in Vermont. The paternal ancestry, John and Mary (Mills) Roop, came from Buffalo, NY and Sandusky OH. The maternal grandparents, Alfred and Jane (McAllister) Gilson came from Vermont. When Charles Blaine was married he settled on forty acres he had acquired and remained there ten years clearing and improving it. When he sold it he bought fifty acres of his present farm, when it was all in timber and he had to clear the space for the first house built on it. He now has thirty-five acres under cultivation, the remainder in wood land and pasture.

In the was of business enterprise Mr. Blaine owned and operated a cane mill when people lived on sorghum molasses, and as the orchards came into bearing he added the cider mill. He made sorghum molasses and cider fro the public until 1902, and he continued in the saw mill business until 1917, when he disposed of it. There was little demand for sorghum and with the destruction of the forest the orchards and more enemies and there was fewer apples for cider. However, the cane mill industry revived in war times in some communities. Sorghum molasses was often substituted for sugar.

Mr. Blaine has added to his landed possessions until he now has 213 acres in three different places and he personally manages the 120 acres in the farmstead where he lives. He combines livestock production with farming and keeps a dairy. The dairy farmer maintains soil fertility and thereby increases the land production. His children are: Ina, wife of Frank Carter, of Amboy; Charles Ernest, of Delta; Van Harry, of Constantine, MI; and Myrtle, wife of Emmet Wilcox of Amboy. For six years Mr. Blaine served as trustee of Amboy Township, and as path master fourteen years. Some of the family ancestry were among the earliest citizens of Fulton County. John Roop, William Blain, Alfred Gilson and Aaron Stedman were pioneers of the community. The Blaine's are members of Amboy Grange and Mr. Blaine is a member of Baxter Post, Grand Army of the Republic, of Lyons. He is vice commander and has held all of the chairs except treasurer of the Post.

A birthright pioneer of Fulton County one of the youngest surviving veterans of the great Civil War, a farmer and promoter of home industry, these and other services have made Mr. Blaine, one of the most interesting and useful citizens of the county, and he well deserves the respect and high esteem in which he is held by the members of his community.

Charles married **Esther Ann Roop** , daughter of **William Roop** and **Ladretta Gilson** , on 3 Feb 1867.

### Children from this marriage were:

+ 96 F i. **Iva Cementious Blain** .

Iva married **Frank Carter** .

+ 97 M ii. **Charles Ernest Blain** was born on 20 Sep 1870 in OH and died in 1939, at age 69.

Charles married **Ella J. Unknown** .

+ 98 M iii. **Van Harry Blain** was born on 8 Dec 1872 in OH.

Van married **Susan M. Unknown** .

+ 99 F iv. **Myrtle Musette Blain** was born on 6 Oct 1875.

Myrtle married **Emmet Wilcox** on 10 Nov 1895.

**41. Emma Minerva Blain** (*Charles<sup>8</sup>, William<sup>1</sup>*) was born on 16 Jul 1854 in Amboy Twp., Fulton Co., OH and died on 17 Oct 1925, at age 71.

General Notes: Obit

Emma Minerva Steadman

Emma Minerva (aka Mina), daughter of Charles and Rachel Blaine, was born in Amboy Twp., July 16, 1845, and departed this life at her old home, aged 71 years, 3 months and 17 days. She was the youngest of a family of nine, five boys and four girls, seven of whom have preceded her in death, leaving one aged brother, Mr. James Blaine of Wichita, Kansas. She was married to Thomas Steadman on July 3, 1876 and two sons came to bless this union, Friend V of Sacramento, CA and Robert E at home. The fiftieth anniversary of her marriage was to be celebrated this coming year. Her husband, two sons, nieces, nephews, and friends will miss her helpful hand and sincere understanding sympathy. Funeral service was held from the Santee Church (is this right, or is it the Siney church?) Thursday by the Re. S.A.Beck. Interment made at Edgar cemetery.

Information provided by Sue Garret, Mary Lou & Jim Perrin.

**Noted events in her life were:**

- Census: 1870, Amboy Twp, Fulton Co., OH.

Emma married **Thomas Steadman** on 3 Jul 1876.

**Children from this marriage were:**

+ 100 M i. **Friend V (Joe) Steadman** was born on 30 Sep 1883.

+ 101 M ii. **Ellsworth Robert (Bob) Steadman** was born on 6 Feb 1887.

Ellsworth married **Muriel Malinda Sebring** .



**Fourth Generation (Great Grandchildren)**

---

**42. Mary Berry** (*Phebe E Blain<sup>11</sup>, John<sup>2</sup>, William<sup>1</sup>*) was born about 1863.

**43. Peter Berry** (*Phebe E Blain<sup>11</sup>, John<sup>2</sup>, William<sup>1</sup>*) was born about 1865.

**44. Eugene Berry** (*Phebe E Blain<sup>11</sup>, John<sup>2</sup>, William<sup>1</sup>*) was born about 1867.

**45. Harvey Berry** (*Phebe E Blain<sup>11</sup>, John<sup>2</sup>, William<sup>1</sup>*) was born in 1872, died in 1958, at age 86, and was buried in Amboy Twp, Fulton Co., OH.

Harvey married **Elizabeth M Unknown** .

**46. John Webster** (*Ellen Blain<sup>15</sup>, John<sup>2</sup>, William<sup>1</sup>*) was born about 1866 in Fulton Co., OH.

**Noted events in his life were:**

- Census: 1880, Amboy Twp., Fulton Co., OH.

- Census: 1910, Amboy Twp., Fulton Co., OH.



- Census: 1920, Amboy Twp., Fulton Co., OH.

John married **Anna M Unknown** about 1920.

**Noted events in her life were:**

- Census: 1920, Amboy Twp., Fulton Co., OH.

**47. Robert Franklin Hudson** (*Sarah Jane Blain<sup>19</sup>, Robert<sup>4</sup>, William<sup>1</sup>*) was born about 1849 in NY.

**Noted events in his life were:**

- Census: 1850, Manlius Twp., Onondaga Co., NY.
- Census: 1860, Fayetteville Twp., Onondaga Co., NY.

**48. Albert Hudson** (*Sarah Jane Blain<sup>19</sup>, Robert<sup>4</sup>, William<sup>1</sup>*) was born about 1851 in NY.

**Noted events in his life were:**

- Census: 1860, Fayetteville Twp., Onondaga Co., NY.

**49. Ida Hudson** (*Sarah Jane Blain<sup>19</sup>, Robert<sup>4</sup>, William<sup>1</sup>*) was born about 1854 in NY.

**Noted events in her life were:**

- Census: 1860, Fayetteville Twp., Onondaga Co., NY.

**50. John Hudson** (*Sarah Jane Blain<sup>19</sup>, Robert<sup>4</sup>, William<sup>1</sup>*) was born about 1856 in NY.

**Noted events in his life were:**

- Census: 1860, Fayetteville Twp., Onondaga Co., NY.

**51. Josephine Hudson** (*Sarah Jane Blain<sup>19</sup>, Robert<sup>4</sup>, William<sup>1</sup>*) was born about 1859 in NY.

**Noted events in her life were:**

- Census: 1860, Fayetteville Twp., Onondaga Co., NY.

**52. James H Blain** (*William W<sup>22</sup>, William<sup>6</sup>, William<sup>1</sup>*) was born about 1856 in OH.

**Noted events in his life were:**

- Census: 1870, North Star, Gratiot Co., MI.
- Census: 1880, North Star, Gratiot Co., MI.

James married **Phebe A. Coleman** , daughter of **Noah Jr Coleman** and **Unis Unknown** , on 20 Feb 1880 in North Star, Gratiot Co., MI.

Marriage Notes: The marriage register does not list Phebe's age "not given". Found her living with James & parents in 1880 Federal Census her age is listed as 15. James birth place is Fulton Co., OH, Phebe's is Gratiot Co., MI. Witnesses: David Bell and Anna M Blain. Minister of the Gospel: Elias Sower.

**Noted events in her life were:**

- Census: 1870, North Star, Gratiot Co., MI.
- Census: 1880, W/ William W Blain In North Star.

**53. Frank L Blain** (*William W<sup>22</sup>, William<sup>6</sup>, William<sup>1</sup>*) was born in Dec 1859 in OH.

**Noted events in his life were:**

- Census: 1870, North Star, Gratiot Co., MI.
- Census: 1880, North Star, Gratiot Co., MI.
- Census: 1900, Sharedan Twp, Clare Co., MI.

Frank married **Clara Drisilla Ward** , daughter of **Absalom Levi Ward** and **Clara Criner** , on 23 Apr 1880 in North Star, Gratiot Co., MI.

Marriage Notes: It list in the marriage register Frank age 19 born Fulton Co., OH, Clara age 16 born Gratiot Co., MI. Witnesses: Geo A Ward & Sarah A Ward. Min. of the Gospel: Elias Sower

**Noted events in her life were:**

- Census: 1870, North Star, Gratiot Co., MI.

### Children from this marriage were:

- + 102 M i. Levi Blain was born in Dec 1882.
- + 103 M ii. Charles W Blain was born in Feb 1885.
- + 104 M iii. Leroy Blain was born in Jun 1886.
- + 105 M iv. Frank L Jr. Blain was born in Jan 1888.
- + 106 F v. Jetta B Blain was born in Jun 1890.
- + 107 F vi. Beulah M Blain was born in Apr 1894.

Frank married **Maud A.** about 1898.

#### Noted events in her life were:

- Census: 1900, W/ Frank L Blain.

**54. Ada L. Blain** (*William W<sup>22</sup>, William<sup>6</sup>, William<sup>1</sup>*) was born on 20 Nov 1863 in OH.

General Notes: William E. Blaine is mentioned in the following condensed version: Gratiot County Michigan. Historical, Biographical, Statistical. by Willard D. Tucker 1913 (North Star section) has a bio sketch for a couple WARD families on pages 453 & 454. Part of this Ward bio concerns a George A. Ward who married 12 Oct 1880 to Miss Ada M. BLAINE of North Star (Gratiot Co, MI), (Ada was) born in Fulton Co, OH, 20 Nov 1863. Ada was the daughter of William W. (b.19 Aug 1829 in New York) and Anna M. (Reynolds) Blaine. William W. Blaine was the son of William & Fannie (Hackett) Blaine of New York. Anna M. (Reynolds) Blaine b.12 May 1838 Lenawee Co, MI was the dau. of Richard & Sarah E. (Parker) Reynolds, natives of New Jersey. William W. & Anna M. died at the home of their daughter, Mrs Cora Webster, of North Star, the former on 20 Oct 1908; the latter on 29 Nov 1902. William W. & Anna M (Reynolds) Blaine had 6 children, one was a William E. Blaine of Grayling, MI.

#### Noted events in her life were:

- Census: 1870, North Star, Gratiot Co., MI.
- Census: 1880, North Star, Gratiot Co., MI.

Ada married **George A. Ward** on 12 Oct 1880.

**55. Cora Ann Blain** (*William W<sup>22</sup>, William<sup>6</sup>, William<sup>1</sup>*) was born in May 1867 in Lenawee Co., MI.

General Notes: William E. Blaine is mentioned in the following condensed version: Gratiot County Michigan. Historical, Biographical, Statistical. by Willard D. Tucker 1913 (North Star section) has a bio sketch for a couple WARD families on pages 453 & 454. Part of this Ward bio concerns a George A. Ward who married 12 Oct 1880 to Miss Ada M. BLAINE of North Star (Gratiot Co, MI), (Ada was) born in Fulton Co, OH, 20 Nov 1863.

Ada was the daughter of William W. (b.19 Aug 1829 in New York) and Anna M. (Reynolds) Blaine. William W. Blaine was the son of William & Fannie (Hackett) Blaine of New York. Anna M. (Reynolds) Blaine b.12 May 1838 Lenawee Co, MI was the dau. of Richard & Sarah E. (Parker) Reynolds, natives of New Jersey. William W. & Anna M. died at the home of their daughter, Mrs Cora Webster, of North Star, the former on 20 Oct 1908; the latter on 29 Nov 1902. William W. & Anna M (Reynolds) Blaine had 6 children, one was a William E. Blaine of Grayling, MI.

**Noted events in her life were:**

- Census: 1880, North Star, Gratiot Co., MI.
- Census: 1900, North Star, Gratiot Co., MI.
- Census: 1910, North Star, Gratiot Co., MI.
- Census: 1920, North Star, Gratiot Co., MI.

Cora married **Ernest D Webster** on 25 Jun 1886 in Emerson Twp., Gratiot Co., MI.

Marriage Notes: Minister of the Gospel: Elias Sower, Witnesses: George A. & Ada M Ward both of North Star Twp.

**Noted events in his life were:**

- Census: 1900, North Star, Gratiot Co., MI.
- Census: 1910, North Star, Gratiot Co., MI.
- Census: 1920, North Star, Gratiot Co., MI.

**Children from this marriage were:**

+ 108 F i. **Fannie M Webster** was born in Oct 1889.

**56. William E Blain** (*William W<sup>22</sup>, William<sup>6</sup>, William<sup>1</sup>*) was born in Oct 1870 in MI, died in 1923 in Crawford Co., MI, at age 53, and was buried in Elmwood Cemetery, Crawford Co., MI.

General Notes: William E. Blaine is mentioned in the following condensed version: Gratiot County Michigan. Historical, Biographical, Statistical. by Willard D. Tucker 1913 (North Star section) has a bio sketch for a couple WARD families on pages 453 & 454. Part of this Ward bio concerns a George A. Ward who married 12 Oct 1880 to Miss Ada M. BLAINE of North Star (Gratiot Co, MI), (Ada was) born in Fulton Co, OH, 20 Nov 1863.

Ada was the daughter of William W. (b.19 Aug 1829 in New York) and Anna M. (Reynolds) Blaine. William W. Blaine was the son of William & Fannie (Hackett) Blaine of New York. Anna M. (Reynolds) Blaine b.12 May 1838 Lenawee Co, MI was the dau. of Richard & Sarah E. (Parker) Reynolds, natives of New Jersey. William W. & Anna M. died at the home of their daughter, Mrs Cora Webster, of North Star, the former on 20 Oct 1908; the latter on 29 Nov 1902. William W. & Anna M (Reynolds) Blaine had 6 children, one was a William E. Blaine of Grayling, MI.

**Noted events in his life were:**

- Census: 1880, North Star, Gratiot Co., MI.
- Census: 1900, Grayling Village, Crawford Co., MI.
- Census: 1920, Grayling Village, Crawford Co., MI.

William married **Minnie R Clark** , daughter of **Lorenzo C Clark** and **Elizabeth N Brake** , on 29 Nov 1894 in North Star, Gratiot Co., MI.

Marriage Notes: Witnesses: L.C. Clark & Elizabeth Clark. Minister: Chas Brooks

**Noted events in her life were:**

- Census: 1900, W/ William E Blain.
- Census: 1920, Grayling Village, Crawford Co., MI.

**Children from this marriage were:**

+ 109 M i. **Gerald E Blain** was born about 1901 in MI, died on 29 Aug 1977 in Crawford Co., MI, about age 76, and was buried in Elmwood Cemetery, Crawford Co., MI.

Gerald married **Hilda Unknown** .

+ 110 M ii. **Aubery W Blain** was born about 1908 in MI, died on 30 May 1975 in Crawford Co., MI, about age 67, and was buried in Elmwood Cemetery, Crawford Co., MI.

Aubery married **Barbara E. Unknown** .

+ 111 M iii. **Clement W Blain** was born about 1912 in MI, died on 18 Nov 1976 in Crawford Co., MI, about age 64, and was buried in Elmwood Cemetery, Crawford Co., MI.

Clement married **Mildred Victoria Unknown** .

**57. Ernest S Blain** (*William W<sup>22</sup>, William<sup>6</sup>, William<sup>1</sup>*) was born about 1875 in MI.

**Noted events in his life were:**

- Census: 1880, North Star, Gratiot Co., MI.

**58. Benjamin Blain** (*Myron D<sup>23</sup>, William<sup>6</sup>, William<sup>1</sup>*) was born on 28 Sep 1855, died on 18 Nov 1942, at age 87, and was buried in Ridgeville Cemetery, Fairfield Twp, Lenawee Co, MI

General Notes: According to my Grandfather (Leland Blain, Benjamin's youngest son) Benjamin held several jobs during his lifetime. Farming is what he started with. He was also a Railway ticket taker, a driver of the streetcar in Adrian. Benjamin sold Maxwell cars and taught people to drive them. He was a stop sign holder for the streetcars and in his later years during the winters he was the Elks Club caretaker and manager in Adrian (the caretaker was also a person who help set up and officiate card games). He was also a timer for the horse races.

Obit can be found in Adrian Daily Telegram issue Nov 18, 1942 pg 6 col 5

**Noted events in his life were:**

- Census: 1860, Matamora, Fulton Co., OH.
- Census: 1870, Fairfield, Lenawee Co., MI.
- Census: 1880, Fairfield, Lenawee Co., MI.
- Census: 1900, Lenawee Co., MI.

- Census: 1910, Dover, Lenawee Co., MI W/ Son Arthur.

- Census: 1920, Adrian, Lenawee Co., MI.

Benjamin married **Alice Stout** , daughter of **John B Stout** and **Rachel Hughes** , on 5 Oct 1878 in Lenawee Co., Fairfield, MI.

**Noted events in her life were:**

- Census: 1880, Fairfield, Lenawee Co., MI.

**Children from this marriage were:**

+ 112 M i. **Peter M Blain** was born on 17 Mar 1884, died on 13 Mar 1935 in 50 Yrs 11 Mths 26 Dys, at age 50, and was buried in Lenawee Co., Ridgeville, MI.

Peter married ??? .

+ 113 M ii. **Arthur John Blain** was born on 13 Apr 1887 in Jasper, Lenawee Co., MI, died on 13 Jul 1969, at age 82, and was buried on 16 Jul 1969 in Palmyra Cemetery, Lenawee Co., MI.

Arthur married **Mary M. Bryan** on 18 Dec 1907 in Lenawee Co., MI.

Benjamin married **Elizabeth M Still** , daughter of **Jorl Still** and **Emma C. Voorheis** , on 25 Mar 1894 in Lenawee Co., Fairfield, MI.

**Noted events in her life were:**

- Census: 1900, W/ Benjamin Blaini.

**Children from this marriage were:**

+ 114 F i. **Vivian Lucelle Blain** was born on 19 Oct 1895, died on 7 Apr 1927 in Toledo, Flower Hospital, at age 31, and was buried in Lenawee Co., Palmyra, MI Cemetary.

Vivian married **McNickle** in 1924 in Lenawee Co., MI.

Benjamin married **Jennie Elizabeth Force** , daughter of **Soloman Force** and **Emma J Service** , on 9 Jul 1910 in Lenawee Co., Weston, MI.

**Noted events in her life were:**

- Census: 1880, Fairfield, Lenawee Co., MI.
- Census: 1900, Fairfield, Lenawee Co., MI.
- Census: 1910, Dover Twp, Lenawee Co., MI.
- Census: 1920, Adrian, Lenawee Co., MI.
- Soc Sec Num: Bef 1951, 365-26-6279.

**Children from this marriage were:**

+ 115 M i. **Leland M Blain** was born on 9 Jun 1915 in Lenawee Co., Weston, MI, died on 21 Apr 1996 in Lenawee Co., Sandcreek, MI, at age 80, and was buried on 23 Apr 1996 in Ridgeville Cemetery, Fairfield Twp, Lenawee Co, MI

Leland married **Hildreth Rinehart** on 16 Jan 1935 in Lagrang, IN.

**59. Mary Elenor Blain** (*Myron D<sup>23</sup>, William<sup>6</sup>, William<sup>1</sup>*) was born on 2 Oct 1857 in Fulton Co., OH, died in 1938, at age 81, and was buried in Ridgeville, Lenawee Co., MI.

**Noted events in her life were:**

- Census: 1860, Matamora, Fulton Co., OH.
- Census: 1870, Royalton Twp., Fulton Co., OH W/ Benj Parent.
- Census: 1880, Fairfield, Lenawee Co., MI.

Mary married **Dwight A Mackey** on 5 Oct 1878 in Fairfield, Lenawee Co., MI.

**Noted events in his life were:**

- Census: 1880, Fairfield, Lenawee Co., MI.

**Children from this marriage were:**



+ 116 F i. [Lena Mackey](#) was born in May 1880 in MI.

+ 117 F ii. [Ethel N Mackey](#) was born in 1882, died in 1889, at age 7, and was buried in Ridgeville, Lenawee Co., MI.

+ 118 M iii. [Chester A Mackey](#) was born in 1890, died in 1967, at age 77, and was buried in Ridgeville, Lenawee Co., MI.

+ 119 U iv. [Baby Mackey](#) was born in 1890 and died in 1890.

+ 120 F v. [Faye L Mackey](#) was born in 1895, died in 1919, at age 24, and was buried in Ridgeville, Lenawee Co., MI.

**60. [Josephine Blain](#)** (*Myron D<sup>23</sup>, William<sup>6</sup>, William<sup>1</sup>*) was born on 25 Jun 1859 in OH and died in 1910, at age 51.

**Noted events in her life were:**

- Census: 1870, Fairfield, Lenawee Co., MI.
- Census: 1880, Fairfield, Lenawee Co., MI.
- Census: 1900, Blissfield, Lenawee Co., MI.

Josephine married **Charles H Lapoint** on 31 Oct 1882 in Fairfield, Lenawee Co., MI.

**Noted events in his life were:**

- Census: 1900, Blissfield, Lenawee Co., MI.

**Children from this marriage were:**

+ 121 U i. [??? Lapoint](#) .

+ 122 U ii. [??? Lapoint](#) .

+ 123 F iii. [Mary B Lapoint](#) was born in Dec 1886 in MI.

Mary married **Arthur R Gibson** on 11 Jun 1908 in Blissfield, Lenawee Co., MI.

+ 124 F iv. [Lulu M Lapoint](#) was born in Oct 1889.

+ 125 M v. [Orval H Lapoint](#) was born in Nov 1892.

+ 126 F vi. [Velma L Lapoint](#) was born in Feb 1896.

**61. Hattie Blain** (*Myron D<sup>23</sup>, William<sup>6</sup>, William<sup>1</sup>*) was born on 11 Aug 1862 in OH and died on 15 Sep 1943, at age 81.

**Noted events in her life were:**

- Census: 1870, Fairfield, Lenawee Co., MI.
- Census: 1880, Fairfield, Lenawee Co., MI.
- Census: 1900, Blissfield, Lenawee Co., MI.

Hattie married **Henry Lapoint** on 13 Jan 1883 in Fairfield, Lenawee Co., MI.

**Noted events in his life were:**

- Census: 1900, Blissfield, Lenawee Co., MI.

**Children from this marriage were:**

+ 127 U i. [??? Lapoint](#) died before 1900.

+ 128 U ii. [??? Lapoint](#) died before 1900.

+ 129 M iii. [Vinnie A Lapoint](#) was born in Jul 1885.

+ 130 M iv. [Wyra David Lapoint](#) was born in Jul 1891 and died on 29 Oct 1957, at age 66.

+ 131 F v. [Irene L Lapoint](#) was born in Nov 1897.

**62. Samual C Blain** (*Myron D<sup>23</sup>, William<sup>6</sup>, William<sup>1</sup>*) was born on 6 Feb 1876 in Lenawee Co., MI, died on 9 Dec 1935 in Jasper Twp, Lenawee Co., MI, at age 59, and was buried in Fairfield, Lenawee Co., MI.

General Notes: Ran the feed mill in Jasper.

**Noted events in his life were:**

- Census: 1880, Fairfield, Lenawee Co., MI.
- Census: 1900, Fairfield, Lenawee Co., MI.
- Census: 1910, Fairfield, Lenawee Co., MI.
- Census: 1920, Fairfield, Lenawee Co., MI.

Samual married **Maude E. Service** , daughter of **Robert Thurder Service** and **Aline R Lane** , on 19 Mar 1896 in Fairfield, Lenawee Co., MI.

**Noted events in her life were:**

- Census: 1880, Fairfield, Lenawee Co., MI.
- Census: 1900, Fairfield, Lenawee Co., MI W/ Samuel C Blain.
- Census: 1910, Fairfield, Lenawee Co., MI W/ Samuel C Blain.
- Census: 1920, Fairfield, Lenawee Co., MI W/ Samuel C Blain.

**Children from this marriage were:**

+ 132 F i. **Gladys Blain** was born on 24 May 1900 in Adrian, Lenawee Co., MI, died on 21 May 1952 in Morenci, Lenawee Co., MI, at age 51, and was buried in Fairfield, Lenawee Co., MI.

Gladys married **Forrest Righter** in 1921 in Lenawee Co., MI.

**63. America Woodford** (*Almira Blain*<sup>24</sup>, *William*<sup>6</sup>, *William*<sup>1</sup>) was born about 1851 in Fulton Co., OH.

**Noted events in her life were:**

- Census: 1860, Matamora, Fulton Co., OH.
- Census: 1870, Scott Twp, Linn Co., KS.
- Census: 1880, Scott Twp, Linn Co., KS.

America married **Isaac N Leman** in Nov 1869.

**Noted events in his life were:**

- Census: 1870, Scott Twp, Linn Co., KS.
- Census: 1880, Scott Twp, Linn Co., KS.

**Children from this marriage were:**

+ 133 F i. **Edna A Leman** was born about 1871 in Scott Twp, Linn Co., KS.

+ 134 M ii. **John R Leman** was born about 1874 in Scott Twp, Linn Co., KS.

+ 135 M iii. **Bert D Leman** was born about 1877 in Scott Twp, Linn Co., KS.

**64. Abigail Woodford** (*Almira Blain<sup>24</sup>, William<sup>6</sup>, William<sup>1</sup>*) was born about 1858 in Fulton Co., OH.

**Noted events in her life were:**

- Census: 1860, Matamora, Fulton Co., OH.
- Census: 1870, Scott Twp, Linn Co., KS.
- Census: 1880, Scott Twp, Linn Co., KS.

Abigail married **John M Flook** .

**Noted events in his life were:**

- Census: 1880, Scott Twp, Linn Co., KS.

**Children from this marriage were:**

+ 136 M i. **Harry Flook** was born about 1875 in Scott Twp, Linn Co., KS.

+ 137 M ii. **Warren E Flook** was born about 1879 in Scott Twp, Linn Co., KS.

**65. Grace M Blain** (*Oren<sup>26</sup>, William<sup>6</sup>, William<sup>1</sup>*) was born on 14 Jun 1870 in Sylvania, Lucas Co., OH.

General Notes: In 1889-1890 Toledo, Oh. Directories Grace works at Woolson Spice Co. and boards at 560 Oakwood Avenue, Toledo, OH. She does not appear in the 1890-1891 Directory - marriage?

**Noted events in her life were:**

- Census: 1880, Sylvania, Lucas Co., OH.
- Census: Between 1889-1890, Toledo, OH Directories.

**66. William Burnes Blain** (*Oren<sup>26</sup>, William<sup>6</sup>, William<sup>1</sup>*) was born on 28 Feb 1874 in Sylvania, Lucas Co., OH.

**Noted events in his life were:**

- Census: 1880, Sylvania, Lucas Co., OH.
- Census: 1900, Amboy Twp, Fulton Co., OH.

**67. Morris K Blain** (*Oren<sup>26</sup>, William<sup>6</sup>, William<sup>1</sup>*) was born on 20 May 1881 in OH.

**Noted events in his life were:**

- Census: 1900, Amboy Twp, Fulton Co., OH.

Morris married **Margaret A Hannah** , daughter of **John Hannah** and **Gertrude Barber** .

**68. Marc Leon Blain** (*Oren<sup>26</sup>, William<sup>6</sup>, William<sup>1</sup>*) was born on 15 Oct 1883 in Pike Twp., Fulton Co., OH.

**Noted events in his life were:**

- Census: 1900, Amboy Twp, Fulton Co., OH.

**69. Ora Blain** (*Oren<sup>26</sup>, William<sup>6</sup>, William<sup>1</sup>*) was born on 3 Feb 1888 and died on 18 Oct 1891 in Metamora, Amboy Twp., Fulton Co., OH, at age 3. The cause of his death was diphtheria.

**70. William B. Goldsmith** (*Alnora Blain<sup>28</sup>, William<sup>6</sup>, William<sup>1</sup>*) was born on 24 Jul 1870 in Fairfield MI, died on 11 Apr 1898 in Fairfield MI, at age 27, and was buried in Fairfield, Lenawee Co., MI., Ridgeville Cemetery.

General Notes: His Obituary:

Wm. B Goldsmith, son of Harmon and Alnora Goldsmith, was born in Fairfield Township, Mich, July 24th, 1870 and died at his home in Fairfield on Monday, April 11th, 1898, at 7 o'clock a.m.

He was married Sept. 14, 1897 to Miss Anna Hatt, of Palmyra, Mich.

Willie will be greatly missed not only in the home circle, but in the entire community where he was a general favorite.

The school where he attended but a few years ago was closed, and the bearers were selected from his schoolmates.

The funeral was largely attended and was held at the Ridge church, April 13th. The services were both solemn and impressive and were delivered by the same pastor who officiated at the marriage so short a time ago, the Rev. Geo. Humphrey, of Palmyra. The pallbearers were Archie Morse, Samuel Raymond JR., Fred Morse, Clifford Ayers, Eugene Stout and Frank Raymond.

Universal sympathy goes out to his parents, who have seemingly had more than their share of trouble, this being their last child, the support of their declining years, they having lost a son a little over a year ago; also to his widow, who so shortly started with him on life's voyage, with bright prospects of a long and happy life together.

**Noted events in his life were:**

- Census: 1880, Fairfield, Lenawee Co., MI.

William married **Anna Hatt** on 14 Sep 1897.

**71. John H Goldsmith** (*Alnora Blain<sup>28</sup>, William<sup>6</sup>, William<sup>1</sup>*) was born in 1876, died in 1896, at age 20, and was buried in Fairfield, Lenawee Co., MI., Ridgeville Cemetery.

**Noted events in his life were:**

- Census: 1880, Fairfield, Lenawee Co., MI.

**72. Jennie May Blain** (*Harvey<sup>29</sup>, William<sup>6</sup>, William<sup>1</sup>*) was born on 16 Apr 1873.

**73. Fanny A Blain** (*Harvey<sup>29</sup>, William<sup>6</sup>, William<sup>1</sup>*) was born on 23 Apr 1877.

General Notes: In the 1900 Federal Census Fanny is listed with William Brost, Nellie, Robert J, Archie Babcock and Henry Goodnough.

**Noted events in her life were:**

- Census: 1900, Raisinville Twp., Monroe Co., MI.

**74. James Oscar Hallnan** (*Jane Ann Blain<sup>30</sup>, William<sup>6</sup>, William<sup>1</sup>*) was born in 1877 in Royalton, Fulton Co., OH, died in 1952, at age 75, and was buried in Winameg Cemetery, Pike Twp, Fulton Co., OH.

General Notes: He was named after Jane Ann's youngest brother.

**Noted events in his life were:**

- Census: 1910, Royalton, Fulton Co., OH.
- Census: 1880, Pike Twp., Fulton Co., OH.
- Census: 1920, Royalton, Fulton Co., OH.

**75. Thomas Eugene "Gene" Hallnan** (*Jane Ann Blain<sup>30</sup>, William<sup>6</sup>, William<sup>1</sup>*) was born in Feb 1882 in OH and died on 5 Jun 1962 in Fulton Co., OH, at age 80.

**Noted events in his life were:**

- Census: 1900, Royalton, Fulton Co., OH.
- Census: 1910, Royalton, Fulton Co., OH.
- Census: 1920, Royalton, Fulton Co., OH.

Thomas married **Helena "Lena" B Bush** about 1904.

**Noted events in her life were:**

- Census: 1910, Royalton, Fulton Co., OH.
- Census: 1920, Royalton, Fulton Co., OH.

**Children from this marriage were:**

+ 138 F i. **Georgia M Hallnan** was born about 1905 in OH.

Georgia married **Unknown Bohnert** .

+ 139 M ii. **William "Bill" B Hallnan** was born about 1907 in OH.

+ 140 M iii. **James "Jim" W Hallnan** was born on 10 May 1910 in Royalton, Fulton Co., OH and died on 16 Mar 1993 in Lyons, Fulton Co., OH, at age 82.

+ 141 M iv. **Carlton E Hallnan** was born on 1 Oct 1913 in Royalton, Fulton Co., OH, died on 19 Jun 2001 in Holland, Lucas Co., OH, at age 87, and was buried in Swanton Cemetery.

Carlton married **Edna Unknown** about 1938.

**76. John L Hallnan** (*Jane Ann Blain<sup>30</sup>, William<sup>6</sup>, William<sup>1</sup>*) was born in 1888, died in 1893, at age 5, and was buried in Winameg Cemetery, Pike Twp, Fulton Co., OH.

**77. George Stilwell** (*Esther Blain<sup>33</sup>, Charles<sup>8</sup>, William<sup>1</sup>*).

General Notes: Information provided by Mary Lou & Jim Perrin.

George married **Eva Grabow** .

**Children from this marriage were:**

+ 142 M i. **Wayne P Stilwell** .

Wayne married **Deloris E Christy** .

+ 143 F ii. **Berneice Marie Stilwell** was born on 4 Apr 1925.

**78. Charles Stilwell** (*Esther Blain<sup>33</sup>, Charles<sup>8</sup>, William<sup>1</sup>*).

General Notes: Information provided by Mary Lou & Jim Perrin.

**79. James Emery Stilwell** (*Esther Blain<sup>33</sup>, Charles<sup>8</sup>, William<sup>1</sup>*) was born on 1 Apr 1871.

General Notes: Information provided by Mary Lou & Jim Perrin.

**80. Ella A Blain** (*Robert<sup>34</sup>, Charles<sup>8</sup>, William<sup>1</sup>*).

Ella married **Rezen F Penny** on 19 Nov 1884.

**81. Viola J Blain** (*Robert<sup>34</sup>, Charles<sup>8</sup>, William<sup>1</sup>*) was born in 1861 and died in 1951, at age 90.



Viola married **George W Henwood** , son of **John W. Henwood** and **Jane Robinson** , on 28 Nov 1878.

Viola married **Charles W Shambarger** on 14 Sep 1890.

### **Children from this marriage were:**

+ 144 M i. **Charley Jacob Shambarger** .

Charley married **Rosella May Gee** on 28 Jan 1924.

+ 145 M ii. **Arthur B Shambarger** was born on 30 Jul 1892 and died on 23 May 1981, at age 88.

Arthur married **Laverne M Greisinger** on 24 Dec 1915.

Viola married **William P Carter** on 15 Feb 1899.

### **Children from this marriage were:**

+ 146 M i. **Frank E Carter** .

+ 147 F ii. **Irma D Carter** .

**82. Eva Louise Blain** (*Benjamin<sup>35</sup>, Charles<sup>8</sup>, William<sup>1</sup>*) was born on 7 Nov 1862 near Metamora, Amboy Twp., Fulton Co., OH, died on 31 Dec 1944, at age 82, and was buried in Greenlawn Cemtery, Delta, OH.

General Notes: Information provided by Mary Lou & Jim Perrin.

#### **A PIONEER**

In the death of Mrs. H.A.Smallman of Amboy Twp. the last pioneer of that neighborhood passed on to her reward. She was born on a farm and spent the 82 years of her life in that community.

Mrs. Smallman was in her usual health until on Christmas Day when she was stricken and gradually grew worse, passing away on the following Sunday. The funeral services were held from the home January 3, conducted by Rev. A.T. Cox of Seward, and burial was made in Greenlawn cemetery at Delta.

Eva Louise Blaine, daughter of Benjamin and Elmira (Elmina) Blaine, was born in Amboy twp., Fulton Co., OH, Nov. 7, 1862. She departed this life Dec. 31, 1944, at the age of 82 years, 1 month, and 24 days. She was married to H.A. Smallman Feb 28, 1883 and to this union one daughter was born. This happy home was broken May 29, 1938 when her husband passed away shortly after celebrating their 55th wedding

anniversary.

She leaves to mourn her passing one daughter, two grandsons, two great grandchildren and one brother J.W. Blaine. Her sister, Mrs. Rosa Smallman, preceded her in death Nov. 20, 1944.

#### Card of Thanks

We wish to thank our friends and neighbors for their kindness shown us during the recent sickness and death of our beloved mother and grandmother, Mrs. Eva Louise Smallman. Also the donors of all floral offerings, the minister, Rev. A.T.Cox and the Newill-Planson Co.

Mr. and Mrs. Edward Lane

Charles Lane

Mr. and Mrs. Arthur Thompson and family.

Eva married **Hiram Arthur Smallman** , son of **John Smallman** and **Josephine Deles-Dernier** , on 28 Feb 1883.

#### Children from this marriage were:

+ 148 F i. **Florence Elsie Smallman** was born on 1 Oct 1885 and died on 19 Sep 1984 in Pontiac, MI, at age 98.

Florence married **Loren J Thompson** on 28 Feb 1906.

Florence married **Edward P Lane** about 1920.

**83. Rosa May Blain** (*Benjamin<sup>35</sup>, Charles<sup>8</sup>, William<sup>1</sup>*) was born on 10 May 1871 in Amboy Twp., Fulton Co., OH, died on 20 Nov 1944, at age 73, and was buried in Greenlawn Cemtery, Delta, OH.

General Notes: Information provided by Mary Lou & Jim Perrin.

Obit

Rosa May Blaine, daughter of Benjamin and Elmira Blaine, was born in Amboy Twp., Fulton Co., OH, May 10, 1871. She was united in marriage to F.E. Smallman, June 29, 1891 at Deerfield, MI. They began housekeeping on the present home farm which Mr. Smallman had purchased. It was here that they spent XX years XXXing life's pathway together, until November 20, 1944, when she departed this life at the age of 73 years.

To this union were born 8 children, Mrs. Ola Wiley, Mrs. Annah Babcock and Mrs. Dessie McWuillin of Delta, Mrs. Oma Bushong of Swanton, John Smallman and Mrs. Reva Caldwell of Sylvania, Lee Smallman of Metamora and Ian Smallman, who passed away at the age of 3 years.

Those surviving are the aged husband, seven children, 28 grandchildren, 8 great grand

children, one sister Eva Smallman and one brother J.W. Blaine besides other relatives and friends.

The funeral services were conducted at the home on Central Ave., Friday afternoon at 2:00 PM. Rev. C.J. Ludwick was the officiating clergyman. Burial in the Delta cemetery.

Rosa married **Francis (Frank) Eugene Smallman** , son of **John Smallman** and **Josephine Deles-Dernier** , on 29 Jun 1892 in Deerfield Twp., Lenawee Co., MI.

### **Children from this marriage were:**

+ 149 F i. **Ola Mina Smallman** was born on 11 Sep 1893, died on 11 Dec 1973, at age 80, and was buried in Greenlawn Cemtery, Delta, OH.

Ola married **Oliver Mallernee Wiley** on 4 Feb 1914.

+ 150 M ii. **Ian Blaine Smallman** was born on 8 Nov 1895 and died on 6 Jul 1899, at age 3.

+ 151 F iii. **Oma Josephine Smallman** was born on 7 Aug 1897 and died on 11 Jan 1980, at age 82.

Oma married **Norman Bushong** on 22 Aug 1916.

+ 152 F iv. **Annah Frances Smallman** was born on 27 Sep 1899 and died on 23 Mar 1995, at age 95.

Annah married **Cleo Nelson Babcock** on 10 Feb 1921.

+ 153 M v. **John Benjamin Smallman** was born on 29 Sep 1902, died on 19 Nov 1992, at age 90, and was buried in Toledo Memorial Park Cemetery.

John married **Helen Florence Vanpelt** on 2 Feb 1928.

+ 154 F vi. **Dessie May Smallman** was born on 21 Sep 1904 and died on 15 Apr 1993, at age 88.

Dessie married **Clarence Dunbar McQuillin** about 1924.

+ 155 M vii. **Lee Frank Smallman** was born on 15 Mar 1907 and died on 5 May 1989, at age 82.

Lee married **Eva Belle Price** on 12 Aug 1928.

Lee married **Ella C Langenderfer** on 23 Jan 1965.

+ 156 F viii. **Reva Dora Smallman** was born on 8 Apr 1910.

Reva married **Charles Alexander (Colwell) Caldwell** about 1930.

Reva married **Lloyd Andrew Creque** about 1947.

**84. Dora Blain** (*Benjamin<sup>35</sup>, Charles<sup>8</sup>, William<sup>1</sup>*) was born on 4 Mar 1875 and died on 19 Jun 1881, at age 6.

**85. John Wesley Blain** (*Benjamin<sup>35</sup>, Charles<sup>8</sup>, William<sup>1</sup>*) was born on 5 Jun 1878 and died on 13 Jan 1945, at age 66.

General Notes: Information provided by Mary Lou & Jim Perrin.  
Obit can be found in Adrian Daily Telegram issue Jan. 13, 1945 pg 2 col 5

John married **Ida Ann Mobus** on 22 Dec 1897.

#### **Children from this marriage were:**

+ 157 F i. **Norma Gladys Blain** was born on 21 Sep 1898.

Norma married **Carl J Fetkenhier** .

+ 158 F ii. **Ila Belle Blain** was born in Mar 1900 and died on 5 Sep 1978, at age 78.

Ila married **Halsey Charles Eggleston** on 13 Jul 1922.

+ 159 M iii. **Egbert Ruhr Blain** was born on 30 May 1901 and died on 25 Dec 1960, at age 59.

Egbert married **Gladys Unknown** .

**86. Clara Driskell** (*Almina (Mina) Blain<sup>37</sup>, Charles<sup>8</sup>, William<sup>1</sup>*) was born on 21 May 1863 and died on 11 Jun 1889, at age 26.

General Notes: Information provided by Mary Lou & Jim Perrin.

Clara married **Philtus F Johnson** on 28 Dec 1881.

**87. Willard M Driskell** (*Almina (Mina) Blain<sup>37</sup>, Charles<sup>8</sup>, William<sup>1</sup>*) was born on 5 Oct 1866 and died on 13 Oct 1936, at age 70.

General Notes: Information provided by Mary Lou & Jim Perrin.

Willard married **Julia Ann Higley** on 23 Feb 1890.

**Children from this marriage were:**

+ 160 M i. **Sherman Driskell** was born on 1 Aug 1894 and died on 6 Sep 1949, at age 55.

+ 161 M ii. **Olan Driskell** was born on 16 Sep 1899 and died on 3 Sep 1973, at age 73.

+ 162 M iii. **Donald Earl Driskell** was born on 3 Oct 1907 and died on 30 Apr 1973, at age 65.

**88. Luella L Driskell** (*Almina (Mina) Blain<sup>37</sup>, Charles<sup>8</sup>, William<sup>1</sup>*) was born on 5 Sep 1871, died on 2 Oct 1927, at age 56, and was buried in Jordan Cemetery In Fulton County, OH.

General Notes: At the time of her mothers death, 1/1921, her and husband were living in Sylvania, OH.

Information provided by Mary Lou & Jim Perrin.

Luella married **Myron Deles-Dernier** , son of **Charles E Deles-Dernier** and **Lucenia Parent** .

**89. William Wallace Driskell** (*Almina (Mina) Blain<sup>37</sup>, Charles<sup>8</sup>, William<sup>1</sup>*) was born on 11 Jul 1876.

General Notes: At the time of his mothers death, 1/1921, he and wife were living in Toledo.

Information provided by Mary Lou & Jim Perrin.

William married **Etrie White** .

**90. William E Blain** (*James William<sup>38</sup>, Charles<sup>8</sup>, William<sup>1</sup>*) died on 10 Oct 1934, and was buried in White Chapel Memorial Gardens, Wichita, KS.

General Notes: Info. provided by Sue Garrett.

William married **Nellie Unknown** .

### **Children from this marriage were:**

+ 163 F i. **May Blain** died on 4 Feb 1984, and was buried in White Chapel Memorial Gardens, Wichita, KS.

**91. Charles E Blain** (*James William<sup>38</sup>, Charles<sup>8</sup>, William<sup>1</sup>*) was born on 23 Nov 1871 in Amboy Twp, Fulton Co., OH, died on 17 Aug 1872 in Amboy Twp, Fulton Co., OH, and was buried in Jordan Cemetery In Fulton County, OH. The cause of his death was unknown cause.

General Notes: Information provided by Sue Garret, Mary Lou & Jim Perrin.

**92. George R Blain** (*Marion F (Barney)<sup>39</sup>, Charles<sup>8</sup>, William<sup>1</sup>*) was born on 25 Aug 1870.

General Notes: Information provided by Mary Lou & Jim Perrin.

**93. Nora T Blain** (*Marion F (Barney)<sup>39</sup>, Charles<sup>8</sup>, William<sup>1</sup>*) was born on 30 Apr 1872.

General Notes: Information provided by Mary Lou & Jim Perrin.

Nora married **David Crosser** .

**94. Laura M Blain** (*Marion F (Barney)<sup>39</sup>, Charles<sup>8</sup>, William<sup>1</sup>*) was born on 16 May 1876.

General Notes: Information provided by Mary Lou & Jim Perrin.

**95. Thomas Eugene Blain** (*Marion F (Barney)<sup>39</sup>, Charles<sup>8</sup>, William<sup>1</sup>*) was born on 27 Nov 1878, died in 1960, at age 82, and was buried in Lyons, OH Cemetery.

General Notes: Some information provided by Mary Lou & Jim Perrin. I have picture of head stone.

### **Noted events in his life were:**

- Census: 1910, Fairfield Twp., Lenawee Co., MI.

- Census: 1920, Fairfield, Lenawee Co., MI.
- Census: 1930, Ogden Twp., Lenawee Co., MI.

Thomas married **Frances A Roberts** , daughter of **John Roberts** and **Unknown** , on 23 Mar 1904.

**Noted events in her life were:**

- Census: 1910, Fairfield Twp., Lenawee Co., MI.
- Census: 1920, Fairfield Twp., Lenawee Co., MI.
- Census: 1930, Ogden Twp., Lenawee Co., MI.

**Children from this marriage were:**

+ 164 F i. **Eula M Blain** was born in 1905 in OH and died in 1905.

+ 165 F ii. **Ethelyn M Blain** was born in 1907 in OH and died in 1950, at age 43.

Ethelyn married **Harold Everett** .

+ 166 F iii. **Carrie E Blain** was born about 1911 in MI.

Carrie married **Unknown Norman** .

**96. Iva Cementious Blain** (*Charles Jr (Charley)<sup>40</sup>, Charles<sup>8</sup>, William<sup>1</sup>*).

General Notes: Information provided by Sue Garret, Mary Lou & Jim Perrin.

Iva married **Frank Carter** .

**97. Charles Ernest Blain** (*Charles Jr (Charley)<sup>40</sup>, Charles<sup>8</sup>, William<sup>1</sup>*) was born on 20 Sep 1870 in OH and died in 1939, at age 69.

General Notes: Information provided by Sue Garret, Mary Lou & Jim Perrin.

Charles married **Ella J. Unknown** .

**Children from this marriage were:**

+ 167 U i. [? Blain](#) was born about 1904.

**98. Van Harry Blain** (*Charles Jr (Charley)*<sup>40</sup>, *Charles*<sup>8</sup>, *William*<sup>1</sup>) was born on 8 Dec 1872 in OH.

General Notes: Information provided by Sue Garret, Mary Lou & Jim Perrin.

Van married **Susan M. Unknown** .

**99. Myrtle Musette Blain** (*Charles Jr (Charley)*<sup>40</sup>, *Charles*<sup>8</sup>, *William*<sup>1</sup>) was born on 6 Oct 1875.

General Notes: Information provided by Sue Garret, Mary Lou & Jim Perrin.

Myrtle married **Emmet Wilcox** on 10 Nov 1895.

**Children from this marriage were:**

+ 168 F i. [Velma Wilcox](#) .

**100. Friend V (Joe) Steadman** (*Emma Minerva Blain*<sup>41</sup>, *Charles*<sup>8</sup>, *William*<sup>1</sup>) was born on 30 Sep 1883.

**101. Ellsworth Robert (Bob) Steadman** (*Emma Minerva Blain*<sup>41</sup>, *Charles*<sup>8</sup>, *William*<sup>1</sup>) was born on 6 Feb 1887.

Ellsworth married **Muriel Malinda Sebring** .

**Children from this marriage were:**

+ 169 M i. [Earl Marion Steadman](#) was born on 31 Mar 1926.



**Fifth Generation (Great Great Grandchildren)**

---



**102. Levi Blain** (*Frank L<sup>53</sup>, William W<sup>22</sup>, William<sup>6</sup>, William<sup>1</sup>*) was born in Dec 1882.

**Noted events in his life were:**

- Census: 1900, W/ Frank L Blain.

**103. Charles W Blain** (*Frank L<sup>53</sup>, William W<sup>22</sup>, William<sup>6</sup>, William<sup>1</sup>*) was born in Feb 1885.

**Noted events in his life were:**

- Census: 1900, Weston, Lenawee Co., MI.

**104. Leroy Blain** (*Frank L<sup>53</sup>, William W<sup>22</sup>, William<sup>6</sup>, William<sup>1</sup>*) was born in Jun 1886.

**Noted events in his life were:**

- Census: 1900, W/ Frank L Blain.

**105. Frank L Jr. Blain** (*Frank L<sup>53</sup>, William W<sup>22</sup>, William<sup>6</sup>, William<sup>1</sup>*) was born in Jan 1888.

**Noted events in his life were:**

- Census: 1900, Weston, Lenawee Co., MI.

**106. Jetta B Blain** (*Frank L<sup>53</sup>, William W<sup>22</sup>, William<sup>6</sup>, William<sup>1</sup>*) was born in Jun 1890.

**Noted events in her life were:**

- Census: 1900, W/ Frank L Blain.

**107. Beulah M Blain** (*Frank L<sup>53</sup>, William W<sup>22</sup>, William<sup>6</sup>, William<sup>1</sup>*) was born in Apr 1894.

**Noted events in her life were:**

- Census: 1900, Weston, Lenawee Co., MI.

**108. Fannie M Webster** (*Cora Ann Blain<sup>55</sup>, William W<sup>22</sup>, William<sup>6</sup>, William<sup>1</sup>*) was born in Oct 1889.

**Noted events in her life were:**

- Census: 1900, North Star, Gratiot Co., MI.
- Census: 1910, North Star, Gratiot Co., MI.

**109. Gerald E Blain** (*William E<sup>56</sup>, William W<sup>22</sup>, William<sup>6</sup>, William<sup>1</sup>*) was born about 1901 in MI, died on 29 Aug 1977 in Crawford Co., MI, about age 76, and was buried in Elmwood Cemetery, Crawford Co., MI.

**Noted events in his life were:**

- Census: 1920, Grayling Village, Crawford Co., MI.

Gerald married **Hilda Unknown** .

**110. Aubery W Blain** (*William E<sup>56</sup>, William W<sup>22</sup>, William<sup>6</sup>, William<sup>1</sup>*) was born about 1908 in MI, died on 30 May 1975 in Crawford Co., MI, about age 67, and was buried in Elmwood Cemetery, Crawford Co., MI.

**Noted events in his life were:**

- Census: 1920, Grayling Village, Crawford Co., MI.

Aubery married **Barbara E. Unknown** .

**111. Clement W Blain** (*William E<sup>56</sup>, William W<sup>22</sup>, William<sup>6</sup>, William<sup>1</sup>*) was born about 1912 in MI, died on 18 Nov 1976 in Crawford Co., MI, about age 64, and was buried in Elmwood Cemetery, Crawford Co., MI.

**Noted events in his life were:**

- Census: 1920, Grayling Village, Crawford Co., MI.

Clement married **Mildred Victoria Unknown** .

**112. Peter M Blain** (*Benjamin<sup>58</sup>, Myron D<sup>23</sup>, William<sup>6</sup>, William<sup>1</sup>*) was born on 17 Mar 1884, died on 13 Mar 1935 in 50 Yrs 11 Mths 26 Dys, at age 50, and was buried in Lenawee Co., Ridgeville, MI.

General Notes: He was working in a factory in Lenawee Co., MI and there was an accident involving gas and he died from the accident.

**Noted events in his life were:**

- Census: 1900, Weston, Lenawee Co., MI.

- Census: 1920, Adrian, Lenawee Co., MI.

Peter married ??? .

### Children from this marriage were:

+ 170 M i. Bob Oliver Blain .

Bob married **Gladys Unknown** .

+ 171 M ii. Ralph Blain .

+ 172 M iii. Gene Blain .

+ 173 M iv. Gale Blain .

**113. Arthur John Blain** (*Benjamin<sup>58</sup>, Myron D<sup>23</sup>, William<sup>6</sup>, William<sup>1</sup>*) was born on 13 Apr 1887 in Jasper, Lenawee Co., MI, died on 13 Jul 1969, at age 82, and was buried on 16 Jul 1969 in Palmyra Cemetery, Lenawee Co., MI.

General Notes: Obit

Arthur John Blain, 82, 250 Division Street died Sunday night in Bixby Hospital. He had been in ill health since 1948. Mr Blain was born April 13, 1887, in Jasper. He was life resident of Lenawee County.

On Dec. 18, 1907, he was married to Mary Bryan of Dover Twp who preceded him in death in 1945. One sister, Mrs. Vivian McNichols, and one brother, Peter Blain also preceded him in death.

He is survived by Mrs. Allen (Ilah) Baker of Adrian, Mrs. Roy (Geraldine) Sowyer of Adrian, Mrs. Vivian Smith of Adrian, Mrs. Wayne (Lucile) Kosier of Wauseon, OH, one son, Wayne M and one brother Leland M Blain of Sand Creek, eight grandchildren and 12 great grandchildren.

Mr. Blain was a member of the I.O.O.F. in Adrian. He was employed for many years as a truck driver for the Andrews Truck lines and later for the Simplex Paper Corp. He was employed as a fireman at the Girls Training School and later he sold monuments for the Reynolds Monument Company in Wauseon, OH.

Services will be held Wednesday at 1:30 in the Everiss Funeral Home. The Rev. Richard Budden of the Palmyra Presbyterian Church will officiate. Burial will be in the

Palmyra Cemetery.

**Noted events in his life were:**

- Census: 1900, Weston, Lenawee Co., MI.
- Census: 1910, Dover, Lenawee Co., MI.
- Soc Sec Num: Bef 1951, 370-01-2199.

Arthur married **Mary M. Bryan** , daughter of **Thaddeus Bryan** and **Susan Unknown** , on 18 Dec 1907 in Lenawee Co., MI.

**Noted events in her life were:**

- Census: 1910, W/ Arthur J Blain.

**Children from this marriage were:**

+ 174 F i. **Ilan May Blain** was born on 20 Oct 1911 in Lenawee Co., MI, died on 31 Jul 1993 in Palmyra, Lenawee Co., MI, at age 81, and was buried on 4 Aug 1993 in Fairfield Cemetery, Lenawee Co., MI.

Ilan married **Allen Baker** .

+ 175 M ii. **Wayne Myron Blain** was born on 5 Jun 1913 in Lenawee Co., MI, died on 18 Jan 1993 in Adrian, Lenawee Co., MI, at age 79, and was buried in Palmyra, Lenawee Co., MI.

Wayne married (name unknown).

+ 176 F iii. **Geraldine Elizabeth Blain** was born on 4 Jul 1916 in Adrian, Lenawee Co., MI and died on 1 Jul 2001, at age 84.

Geraldine married **Roy Sawyer** on 12 Sep 1942.

+ 177 F iv. **Ardeth Irene Blain** was born on 25 Feb 1919 in Adrian, Lenawee Co., MI.

+ 178 F v. **Vivian Virginia Blain** was born on 27 Nov 1921.

Vivian married **Smith** in 1942 in Lenawee Co., MI.

+ 179 F vi. **Lucile M Blain** was born on 3 Dec 1925 in Lenawee Co., MI.

Lucile married **Wayne Kosier** .

**114. Vivian Lucelle Blain** (*Benjamin<sup>58</sup>, Myron D<sup>23</sup>, William<sup>6</sup>, William<sup>1</sup>*) was born on 19 Oct 1895, died on 7 Apr 1927 in Toledo, Flower Hospital, at age 31, and was buried in Lenawee Co., Palmyra, MI Cemetary.

**Noted events in her life were:**

- Census: 1900, Weston, Lenawee Co., MI.
- Census: 1910, W/ Arthur Blain.

Vivian married **McNickle** in 1924 in Lenawee Co., MI.

**Children from this marriage were:**

+ 180 M i. **Richard McNickle** was born in 1926, died in 1926, and was buried in Lenawee Co., Palmyra, MI Cemetary.

**115. Leland M Blain** (*Benjamin<sup>58</sup>, Myron D<sup>23</sup>, William<sup>6</sup>, William<sup>1</sup>*) was born on 9 Jun 1915 in Lenawee Co., Weston, MI, died on 21 Apr 1996 in Lenawee Co., Sandcreek, MI, at age 80, and was buried on 23 Apr 1996 in Ridgeville Cemetery, Fairfield Twp, Lenawee Co, MI

General Notes:

Leland in grade school used to ice skate with Henry Ford. Later Leland discovered that Henry Ford and Sam Raymond liked their beer warm.

Mason Lodge No. 125 Fairfield, MI: Initiated April 15, 1954, Entered Apprentice 1st deg. Passed May 3, 1954 Fellowcraft 2nd deg. Raised May 17, 1954, Master Mason 3rd deg. Life Member 1994.

Medical Notes: at 11:30 pm

**Noted events in his life were:**

- Census: 1920, Adrian, Lenawee Co., MI.

Leland married **Hildreth Rinehart** , daughter of **Leo Pence Rinehart** and **Lena Swick** , on 16 Jan 1935 in Lagrang, IN.

**Noted events in her life were:**

- Census: 1920, Palmyra, Lenawee Co., MI.

**Children from this marriage were:**

+ 181 M i. **Dalton M Blain** was born on 13 Jun 1935 in Lenawee Co., MI.

Dalton married **Mazy Dunn** .

Dalton married **Colleen Marvin** on 23 Feb 1957 in St. Mary's Lenawee Co., Adrian, MI.

+ 182 F ii. **Norma Jean Blain** was born on 10 Apr 1937.

Norma married **Dennis Neal Snyder** on 21 Jan 1956 in Lenawee Co., MI.

+ 183 M iii. **Carl Alan Blain** was born on 4 Aug 1950 in Lenawee Co., Adrian, MI.

Carl married **Carol Sue Prater** on 7 Jun 1969 in Lenawee Co., Madison, MI, Nazerin Church.

Carl married **Menda L Young** on 3 Aug 1990 in Palmyra Twp., Lenawee Co., MI.

+ 184 F iv. **Barbara Ann Blain** was born on 11 Jan 1953 in Lenawee Co., Adrian, MI, died on 23 Feb 1986 in Lenawee Co., Blissfield, MI, at age 33, and was buried on 27 Feb 1986 in Pleasant View Cemetery, Blissfield, MI.

Barbara married **Dwane Kronberg** on 16 Jun 1972.

**116. Lena Mackey** (*Mary Elenor Blain<sup>59</sup>, Myron D<sup>23</sup>, William<sup>6</sup>, William<sup>1</sup>*) was born in May 1880 in MI.

**Noted events in her life were:**

- Census: 1880, Fairfield, Lenawee Co., MI.

**117. Ethel N Mackey** (*Mary Elenor Blain<sup>59</sup>, Myron D<sup>23</sup>, William<sup>6</sup>, William<sup>1</sup>*) was born in 1882, died in 1889, at age 7, and was buried in Ridgeville, Lenawee Co., MI.

**118. Chester A Mackey** (*Mary Elenor Blain<sup>59</sup>, Myron D<sup>23</sup>, William<sup>6</sup>, William<sup>1</sup>*) was born in 1890, died in 1967, at age 77, and was buried in Ridgeville, Lenawee Co., MI.

**119. Baby Mackey** (*Mary Elenor Blain<sup>59</sup>, Myron D<sup>23</sup>, William<sup>6</sup>, William<sup>1</sup>*) was born in 1890 and died in 1890.

**120. Faye L Mackey** (*Mary Elenor Blain<sup>59</sup>, Myron D<sup>23</sup>, William<sup>6</sup>, William<sup>1</sup>*) was born in 1895, died in 1919, at age 24, and was buried in Ridgeville, Lenawee Co., MI.

**121. ??? Lapoint** (*Josephine Blain<sup>60</sup>, Myron D<sup>23</sup>, William<sup>6</sup>, William<sup>1</sup>*).

**122. ??? Lapoint** (*Josephine Blain<sup>60</sup>, Myron D<sup>23</sup>, William<sup>6</sup>, William<sup>1</sup>*).

**123. Mary B Lapoint** (*Josephine Blain<sup>60</sup>, Myron D<sup>23</sup>, William<sup>6</sup>, William<sup>1</sup>*) was born in Dec 1886 in MI.

**Noted events in her life were:**

- Census: 1900, Blissfield, Lenawee Co., MI.

Mary married **Arthur R Gibson** , son of **Arthur Gibson** and **Lydia Myers** , on 11 Jun 1908 in Blissfield, Lenawee Co., MI.

**124. Lulu M Lapoint** (*Josephine Blain<sup>60</sup>, Myron D<sup>23</sup>, William<sup>6</sup>, William<sup>1</sup>*) was born in Oct 1889.

**Noted events in her life were:**

- Census: 1900, Blissfield, Lenawee Co., MI.

**125. Orval H Lapoint** (*Josephine Blain<sup>60</sup>, Myron D<sup>23</sup>, William<sup>6</sup>, William<sup>1</sup>*) was born in Nov 1892.

**Noted events in his life were:**

- Census: 1900, Blissfield, Lenawee Co., MI.

**126. Velma L Lapoint** (*Josephine Blain<sup>60</sup>, Myron D<sup>23</sup>, William<sup>6</sup>, William<sup>1</sup>*) was born in Feb 1896.

**Noted events in her life were:**

- Census: 1900, Blissfield, Lenawee Co., MI.

**127. ??? Lapoint** (*Hattie Blain<sup>61</sup>, Myron D<sup>23</sup>, William<sup>6</sup>, William<sup>1</sup>*) died before 1900.

**128. ??? Lapoint** (*Hattie Blain<sup>61</sup>, Myron D<sup>23</sup>, William<sup>6</sup>, William<sup>1</sup>*) died before 1900.

**129. Vinnie A Lapoint** (*Hattie Blain<sup>61</sup>, Myron D<sup>23</sup>, William<sup>6</sup>, William<sup>1</sup>*) was born in Jul 1885.

**Noted events in his life were:**

- Census: 1900, Blissfield, Lenawee Co., MI.

**130. Wyra David Lapoint** (*Hattie Blain<sup>61</sup>, Myron D<sup>23</sup>, William<sup>6</sup>, William<sup>1</sup>*) was born in Jul 1891 and died on 29 Oct 1957, at age 66.

**Noted events in his life were:**

- Census: 1900, Blissfield, Lenawee Co., MI.

**131. Irene L Lapoint** (*Hattie Blain<sup>61</sup>, Myron D<sup>23</sup>, William<sup>6</sup>, William<sup>1</sup>*) was born in Nov 1897.

**Noted events in her life were:**

- Census: 1900, Blissfield, Lenawee Co., MI.

**132. Gladys Blain** (*Samual C<sup>62</sup>, Myron D<sup>23</sup>, William<sup>6</sup>, William<sup>1</sup>*) was born on 24 May 1900 in Adrian, Lenawee Co., MI, died on 21 May 1952 in Morenci, Lenawee Co., MI, at age 51, and was buried in Fairfield, Lenawee Co., MI.

**Noted events in her life were:**

- Census: 1900, Jasper, Lenawee Co., MI.
- Census: 1910, Jasper, Lenawee Co., MI.
- Census: 1920, Jasper, Lenawee Co., MI.

Gladys married **Forrest Righter** in 1921 in Lenawee Co., MI.



**Children from this marriage were:**

+ 185 M i. **Gerald Righter** was born on 14 Nov 1926 in Jasper, Lenawee Co., MI.

+ 186 F ii. **Gayle Righter** was born on 2 Apr 1932 in Jasper, Lenawee Co., MI.

**133. Edna A Leman** (*America Woodford<sup>63</sup>, Almira Blain<sup>24</sup>, William<sup>6</sup>, William<sup>1</sup>*) was born about 1871 in Scott Twp, Linn Co., KS.

**Noted events in her life were:**

- Census: 1880, Scott Twp, Linn Co., KS.

**134. John R Leman** (*America Woodford<sup>63</sup>, Almira Blain<sup>24</sup>, William<sup>6</sup>, William<sup>1</sup>*) was born about 1874 in Scott Twp, Linn Co., KS.

**Noted events in his life were:**

- Census: 1880, Scott Twp, Linn Co., KS.

**135. Bert D Leman** (*America Woodford<sup>63</sup>, Almira Blain<sup>24</sup>, William<sup>6</sup>, William<sup>1</sup>*) was born about 1877 in Scott Twp, Linn Co., KS.

**Noted events in his life were:**

- Census: 1880, Scott Twp, Linn Co., KS.

**136. Harry Flook** (*Abigail Woodford<sup>64</sup>, Almira Blain<sup>24</sup>, William<sup>6</sup>, William<sup>1</sup>*) was born about 1875 in Scott Twp, Linn Co., KS.

**Noted events in his life were:**

- Census: 1880, Scott Twp, Linn Co., KS.

**137. Warren E Flook** (*Abigail Woodford<sup>64</sup>, Almira Blain<sup>24</sup>, William<sup>6</sup>, William<sup>1</sup>*) was born about 1879 in Scott Twp, Linn Co., KS.

**Noted events in his life were:**

- Census: 1880, Scott Twp, Linn Co., KS.

**138. Georgia M Hallnan** (*Thomas Eugene "Gene" Hallnan<sup>75</sup>, Jane Ann Blain<sup>30</sup>, William<sup>6</sup>, William<sup>1</sup>*) was born about 1905 in OH.

**Noted events in her life were:**

- Census: 1910, Royalton, Fulton Co., OH.
- Census: 1920, Royalton, Fulton Co., OH.

Georgia married **Unknown Bohnert** .

**139. William "Bill" B Hallnan** (*Thomas Eugene "Gene" Hallnan<sup>75</sup>, Jane Ann Blain<sup>30</sup>, William<sup>6</sup>, William<sup>1</sup>*) was born about 1907 in OH.

**Noted events in his life were:**

- Census: 1910, Royalton, Fulton Co., OH.
- Census: 1920, Royalton, Fulton Co., OH.

**140. James "Jim" W Hallnan** (*Thomas Eugene "Gene" Hallnan<sup>75</sup>, Jane Ann Blain<sup>30</sup>, William<sup>6</sup>, William<sup>1</sup>*) was born on 10 May 1910 in Royalton, Fulton Co., OH and died on 16 Mar 1993 in Lyons, Fulton Co., OH, at age 82.

**Noted events in his life were:**

- Census: 1920, Royalton, Fulton Co., OH.

**141. Carlton E Hallnan** (*Thomas Eugene "Gene" Hallnan<sup>75</sup>, Jane Ann Blain<sup>30</sup>, William<sup>6</sup>, William<sup>1</sup>*) was born on 1 Oct 1913 in Royalton, Fulton Co., OH, died on 19 Jun 2001 in Holland, Lucas Co., OH, at age 87, and was buried in Swanton Cemetery.

General Notes: Obit from the Toledo Blade June 20, 2001

Carlton E Hallnan, age 87, of Holland and formerly of Swanton, passed away June 19, 2001, at Spring Meadows Care Center. Carlton was a self-employed carpenter for many years, retiring in 1978. He belonged to the Delta Eagles and the Swanton Elks. Carlton was preceded in death by his parents, Gene and Lena Bush Hallnan; brothers Jim and Bill, and sister, Georgia Bohnert. Carlton is survived by his wife of 63 years, Edna; daughters Myrna Purdy of Sylvania, Norma (Bill) Kidder, and Linda Judson, both of Toledo; 8 grandchildren; 11 great-grandchildren.

Family and friends may call at the Biehl-Malone Funeral Home, Swanton, from 4-8 pm Thursday, June 21 2001, where funeral service will be held Friday, June 22, 2001, at 10 am Interment Swanton Cemetery. The family suggests memorials be to either Providence Lutheran Church or the Northwest Ohio Kidney Foundation.

**Noted events in his life were:**

- Census: 1920, Royalton, Fulton Co., OH.

Carlton married **Edna Unknown** about 1938.

**Children from this marriage were:**

+ 187 F i. [Linda Hallnan](#) .

Linda married **Unknown Judson** .

+ 188 F ii. [Norma Hallnan](#) .

Norma married **Bill Kidder** .

+ 189 F iii. [Myrna Hallnan](#) .

Myrna married **Unknown Purdy** .

**142. Wayne P Stilwell** (*George Stilwell<sup>77</sup>, Esther Blain<sup>33</sup>, Charles<sup>8</sup>, William<sup>1</sup>*).

Wayne married **Deloris E Christy** .

**Children from this marriage were:**

+ 190 F i. [Phyllis Stilwell](#) .

+ 191 M ii. [Roger Stilwell](#) .

+ 192 M iii. [Larry Wayne Stilwell](#) was born on 14 Jan 1947.

+ 193 M iv. [Eugene Stilwell](#) was born on 13 Feb 1951 and died on 12 Feb 1990, at age 38.

**143. Berneice Marie Stilwell** (*George Stilwell<sup>77</sup>, Esther Blain<sup>33</sup>, Charles<sup>8</sup>, William<sup>1</sup>*) was born on 4 Apr 1925.

**144. Charley Jacob Shambarger** (*Viola J Blain<sup>81</sup>, Robert<sup>34</sup>, Charles<sup>8</sup>, William<sup>1</sup>*).

Charley married **Rosella May Gee** on 28 Jan 1924.

**Children from this marriage were:**

+ 194 F i. **Donna Lorraine Shambarger** was born on 12 May 1926.

**145. Arthur B Shambarger** (*Viola J Blain<sup>81</sup>, Robert<sup>34</sup>, Charles<sup>8</sup>, William<sup>1</sup>*) was born on 30 Jul 1892 and died on 23 May 1981, at age 88.

Arthur married **Laverne M Greisinger** on 24 Dec 1915.

**Children from this marriage were:**

+ 195 M i. **James Edward Shambarger** was born on 8 Mar 1920.

+ 196 M ii. **Charles Junior Shambarger** was born on 18 Sep 1921.

+ 197 F iii. **Helen Marie Shambarger** was born on 24 Jun 1923.

+ 198 M iv. **Kenneth Dale Shambarger** was born on 13 Sep 1927.

**146. Frank E Carter** (*Viola J Blain<sup>81</sup>, Robert<sup>34</sup>, Charles<sup>8</sup>, William<sup>1</sup>*).

**147. Irma D Carter** (*Viola J Blain<sup>81</sup>, Robert<sup>34</sup>, Charles<sup>8</sup>, William<sup>1</sup>*).

**148. Florence Elsie Smallman** (*Eva Louise Blain<sup>82</sup>, Benjamin<sup>35</sup>, Charles<sup>8</sup>, William<sup>1</sup>*) was born on 1 Oct 1885 and died on 19 Sep 1984 in Pontiac, MI, at age 98.

Florence married **Loren J Thompson** , son of **Joseph Thompson** and **Unknown** , on 28 Feb 1906.

**Children from this marriage were:**

+ 199 M i. **Arthur Loren Thompson** was born on 4 Apr 1907.

Florence married **Edward P Lane** about 1920.

**Children from this marriage were:**

+ 200 M i. **Charles Hiram Lane** was born on 26 Dec 1921 and died on 4 Aug 1970, at age 48.

Charles married **Ruth Unknown** .

**149. Ola Mina Smallman** (*Rosa May Blain<sup>83</sup>, Benjamin<sup>35</sup>, Charles<sup>8</sup>, William<sup>1</sup>*) was born on 11 Sep 1893, died on 11 Dec 1973, at age 80, and was buried in Greenlawn Cemtery, Delta, OH.

Ola married **Oliver Mallernee Wiley** on 4 Feb 1914.

**Children from this marriage were:**

+ 201 F i. **Onalee Florence Wiley** was born on 24 Jan 1914.

+ 202 F ii. **Roberta Agnes Wiley** was born on 5 Sep 1915.

+ 203 M iii. **Eldon Eugene Wiley** was born on 16 Jun 1921.

+ 204 F iv. **Rose Emma Wiley** was born on 16 Jun 1925.

+ 205 F v. **Pauline Vivian Wiley** was born on 30 Oct 1927.

+ 206 F vi. **Geraldine Yvonne Wiley** was born on 27 Jan 1930 and died on 22 Aug 2000, at age 70.

**150. Ian Blaine Smallman** (*Rosa May Blain<sup>83</sup>, Benjamin<sup>35</sup>, Charles<sup>8</sup>, William<sup>1</sup>*) was born on 8 Nov 1895 and died on 6 Jul 1899, at age 3.

General Notes: Ian B., Son of Frank and Rosa Smallman of Siney, was born Nov 8, 1896 and died July 6, 1899. The family have the heartfelt sympathy of the entire community in their great sorrow over the loss of their little boy. The funeral was conducted by Rev. Winters of the M.E. church, at the home Friday at 1 o'clock.

NOTE: It is said that young Ian, who was born either in 1895 or 1896, fell into a tub of hot water.

**151. Oma Josephine Smallman** (*Rosa May Blain<sup>83</sup>, Benjamin<sup>35</sup>, Charles<sup>8</sup>, William<sup>1</sup>*) was born on 7 Aug 1897 and died on 11 Jan 1980, at age 82.

General Notes: BUSHONG

OMA J., age 82 of Swanton at her residence January 11. Wife of Norman. Mother of James Bushong and Mrs. James Perrin, both of Swanton and Mrs. Charles Croninger, Round Rock, TX; 8 grandchildren; 3 great-grandchildren. Sister, Mrs. Reva Creque, Maumee, Mrs. Anna Babcock and Mrs. Clarence McQuillen, both of Delta. Brothers John Smallman, Sylvania and Lee Smallman, Metamora. Friends may call at the BIEHL-MALONE FUNERAL HOME Swanton until 9 am Monday, January 14 when removal will be made to the Trinity U.M. Church, Swanton for services at 11 am Rev. James Duvall officiating. Interment Amboy Twp. Cemetery. Maree Chaper O.E.S. at the funeral home Sunday at 8pm.

Oma married **Norman Bushong** on 22 Aug 1916.

#### **Children from this marriage were:**

+ 207 F i. **Janis Ruth Bushong** was born on 9 Apr 1918.

+ 208 F ii. **Hester Leona Bushong** was born on 22 Mar 1919 in Trilby, OH and died on 29 Jul 1995 in St. Luke's Hospital, Maumee, OH, at age 76.

+ 209 F iii. **Francis D Bushong** was born on 16 Feb 1922.

+ 210 M iv. **James Arthur Bushong** was born on 16 Aug 1928 in Toledo, OH.

+ 211 F v. **Mary Lou Bushong** was born on 15 Sep 1933 in Swanton, OH.

**152. Annah Frances Smallman** (*Rosa May Blain<sup>83</sup>, Benjamin<sup>35</sup>, Charles<sup>8</sup>, William<sup>1</sup>*) was born on 27 Sep 1899 and died on 23 Mar 1995, at age 95.

Annah married **Cleo Nelson Babcock** , son of **Will Babcock** and **Delilah Harger** , on 10 Feb 1921.

#### **Children from this marriage were:**

+ 212 M i. **Keith Richard Babcock** was born on 21 Oct 1922 and died

on 28 Sep 1995, at age 72.

+ 213 F ii. [Janet Frances Babcock](#) was born on 30 Dec 1924.

+ 214 F iii. [Sue Marie Babcock](#) was born on 16 Aug 1930.

**153. John Benjamin Smallman** (*Rosa May Blain<sup>83</sup>, Benjamin<sup>35</sup>, Charles<sup>8</sup>, William<sup>1</sup>*) was born on 29 Sep 1902, died on 19 Nov 1992, at age 90, and was buried in Toledo Memorial Park Cemetery.

John married **Helen Florence Vanpelt** on 2 Feb 1928.

**Children from this marriage were:**

+ 215 M i. [Ernest John Smallman](#) was born on 29 Aug 1938.

+ 216 M ii. [Gary Lee Smallman](#) was born on 25 Apr 1943, died on 7 Feb 1951, at age 7, and was buried in Toledo Memorial Park Cemetery.

**154. Dessie May Smallman** (*Rosa May Blain<sup>83</sup>, Benjamin<sup>35</sup>, Charles<sup>8</sup>, William<sup>1</sup>*) was born on 21 Sep 1904 and died on 15 Apr 1993, at age 88.

Dessie married **Clarence Dunbar McQuillin** about 1924.

**Children from this marriage were:**

+ 217 M i. [Clarence \(Roger\) McQuillin](#) was born on 18 Dec 1925.

+ 218 F ii. [Alice May McQuillin](#) was born on 17 Aug 1927.

+ 219 M iii. [Ramon D McQuillin](#) was born on 19 Feb 1929.

+ 220 F iv. [Marcia Jane McQuillin](#) was born on 21 Aug 1935.

+ 221 M v. [Dale Louis McQuillin](#) was born on 15 Jul 1939.

+ 222 M vi. [Mark Smallman McQuillin](#) was born on 11 Jan 1942.

+ 223 F vii. [Clarice Nan McQuillin](#) was born on 23 Jun 1949.

**155. Lee Frank Smallman** (*Rosa May Blain<sup>83</sup>, Benjamin<sup>35</sup>, Charles<sup>8</sup>, William<sup>1</sup>*) was born on 15 Mar 1907 and died on 5 May 1989, at age 82.

Lee married **Eva Belle Price** on 12 Aug 1928.

**Children from this marriage were:**

+ 224 F i. **Shirley Mae Smallman** was born on 23 Feb 1929.

+ 225 M ii. **Frank William Smallman** was born on 22 Nov 1930.

+ 226 M iii. **Nelson Lee Smallman** was born on 26 Sep 1932 and died on 12 Jun 1971, at age 38.

+ 227 F iv. **Bonnie Lee Smallman** was born on 25 Mar 1934.

+ 228 M v. **Ian John Smallman** was born on 21 Jul 1946.

Lee married **Ella C Langenderfer** on 23 Jan 1965.

**156. Reva Dora Smallman** (*Rosa May Blain<sup>83</sup>, Benjamin<sup>35</sup>, Charles<sup>8</sup>, William<sup>1</sup>*) was born on 8 Apr 1910.

General Notes: Reva's Middle name Dora is in honor and memory of her aunt, Dora Blaine, sister of Reva's mother, who died as a young girl.

Reva married **Charles Alexander (Colwell) Caldwell** , son of **Joseph Colwell** and **Emily Fair** , about 1930.

**Children from this marriage were:**

+ 229 F i. **Emily Rose Caldwell** was born on 30 Jul 1931.

+ 230 M ii. **Charles Blaine Caldwell** was born on 19 Apr 1933.

+ 231 M iii. **Allen Kent Caldwell** was born on 25 Dec 1935.

+ 232 F iv. **Janet Ann Caldwell** was born on 25 Sep 1937.



Reva married **Lloyd Andrew Creque** , son of **Andrew Creque** and **Agnes Unknown** , about 1947.

**Children from this marriage were:**

+ 233 M i. **Ricky Gene Creque** was born on 1 Oct 1947.

+ 234 F ii. **Judy Kathleen Creque** was born on 17 Jun 1949.

+ 235 M iii. **Randy Lloyd Creque** was born on 25 Aug 1951.

**157. Norma Gladys Blain** (*John Wesley<sup>85</sup>, Benjamin<sup>35</sup>, Charles<sup>8</sup>, William<sup>1</sup>*) was born on 21 Sep 1898.

Norma married **Carl J Fetkenhier** .

**Children from this marriage were:**

+ 236 F i. **Reva Parnell Fetkenhier** was born on 17 Apr 1921.

+ 237 M ii. **Earl Richard Fetkenhier** was born on 26 Nov 1926 and died on 27 Dec 1974, at age 48.

**158. Ila Belle Blain** (*John Wesley<sup>85</sup>, Benjamin<sup>35</sup>, Charles<sup>8</sup>, William<sup>1</sup>*) was born in Mar 1900 and died on 5 Sep 1978, at age 78.

Ila married **Halsey Charles Eggleston** on 13 Jul 1922.

**Children from this marriage were:**

+ 238 M i. **Howard Eggleston** was born in Mar 1923 and died in Mar 1923.

+ 239 M ii. **Richard Ruhr Eggleston** was born on 18 May 1925 and died on 18 Nov 1988, at age 63.

+ 240 F iii. **Theyone Mary Eggleston** was born on 11 Jan 1928 and died on 1 Dec 1988, at age 60.

+ 241 M iv. **Jerry Douglas Eggleston** was born on 17 Dec 1932.

**159. Egbert Ruhr Blain** (*John Wesley<sup>85</sup>, Benjamin<sup>35</sup>, Charles<sup>8</sup>, William<sup>1</sup>*) was born on 30 May 1901 and died on 25 Dec 1960, at age 59.

Egbert married **Gladys Unknown** .

**Children from this marriage were:**

+ 242 F i. **Sally Blain** .

**160. Sherman Driskell** (*Willard M Driskell<sup>87</sup>, Almina (Mina) Blain<sup>37</sup>, Charles<sup>8</sup>, William<sup>1</sup>*) was born on 1 Aug 1894 and died on 6 Sep 1949, at age 55.

**161. Olan Driskell** (*Willard M Driskell<sup>87</sup>, Almina (Mina) Blain<sup>37</sup>, Charles<sup>8</sup>, William<sup>1</sup>*) was born on 16 Sep 1899 and died on 3 Sep 1973, at age 73.

**162. Donald Earl Driskell** (*Willard M Driskell<sup>87</sup>, Almina (Mina) Blain<sup>37</sup>, Charles<sup>8</sup>, William<sup>1</sup>*) was born on 3 Oct 1907 and died on 30 Apr 1973, at age 65.

**163. May Blain** (*William E<sup>90</sup>, James William<sup>38</sup>, Charles<sup>8</sup>, William<sup>1</sup>*) died on 4 Feb 1984, and was buried in White Chapel Memorial Gardens, Wichita, KS.

**164. Eula M Blain** (*Thomas Eugene<sup>95</sup>, Marion F (Barney)<sup>39</sup>, Charles<sup>8</sup>, William<sup>1</sup>*) was born in 1905 in OH and died in 1905.

General Notes: Information provided by Mary Lou & Jim Perrin. I have picture of head stone.

**165. Ethelyn M Blain** (*Thomas Eugene<sup>95</sup>, Marion F (Barney)<sup>39</sup>, Charles<sup>8</sup>, William<sup>1</sup>*) was born in 1907 in OH and died in 1950, at age 43.

**Noted events in her life were:**

- Census: 1910, Fairfield Twp., Lenawee Co., MI.
- Census: 1920, Fairfield Twp., Lenawee Co., MI.
- Census: 1930, Ogden Twp., Lenawee Co., MI.

Ethelyn married **Harold Everett** .

**Children from this marriage were:**

+ 243 M i. [Micheal Everett](#) .

+ 244 M ii. [Harlan E Everett](#) was born in 1942 and died in 1950, at age 8.

**166. [Carrie E Blain](#)** (*Thomas Eugene<sup>95</sup>, Marion F (Barney)<sup>39</sup>, Charles<sup>8</sup>, William<sup>1</sup>*) was born about 1911 in MI.

**Noted events in her life were:**

- Census: 1930, Ogden Twp., Lenawee Co., MI.

Carrie married **Unknown Norman** .

**167. ? [Blain](#)** (*Charles Ernest<sup>97</sup>, Charles Jr (Charley)<sup>40</sup>, Charles<sup>8</sup>, William<sup>1</sup>*) was born about 1904.

**168. [Velma Wilcox](#)** (*Myrtle Musette Blain<sup>99</sup>, Charles Jr (Charley)<sup>40</sup>, Charles<sup>8</sup>, William<sup>1</sup>*).

**169. [Earl Marion Steadman](#)** (*Ellsworth Robert (Bob) Steadman<sup>101</sup>, Emma Minerva Blain<sup>41</sup>, Charles<sup>8</sup>, William<sup>1</sup>*) was born on 31 Mar 1926.



**Sixth Generation (3rd Great Grandchildren)**

---

**170. [Bob Oliver Blain](#)** (*Peter M<sup>112</sup>, Benjamin<sup>58</sup>, Myron D<sup>23</sup>, William<sup>6</sup>, William<sup>1</sup>*).

Bob married **Gladys Unknown** .

**171. [Ralph Blain](#)** (*Peter M<sup>112</sup>, Benjamin<sup>58</sup>, Myron D<sup>23</sup>, William<sup>6</sup>, William<sup>1</sup>*).

General Notes: RALPH BLAINE (possibility)

SSN 536-36-4616 Residence: 953 , U.S. Consulate: CANADA

Born 25 Mar 1910 Last Benefit:

Died Jun 1980 Issued: WA (1955 And 1956)

**172. Gene Blain** (*Peter M<sup>112</sup>, Benjamin<sup>58</sup>, Myron D<sup>23</sup>, William<sup>6</sup>, William<sup>1</sup>*).

**173. Gale Blain** (*Peter M<sup>112</sup>, Benjamin<sup>58</sup>, Myron D<sup>23</sup>, William<sup>6</sup>, William<sup>1</sup>*).

General Notes: GAIL S BLAINE (Possibility)

SSN 538-32-9983 Residence: 92548 Homeland, Riverside, CA

Born 30 Jun 1915 Last Benefit:

Died 6 Mar 2002 Issued: WA (1953)

**174. Ilan May Blain** (*Arthur John<sup>113</sup>, Benjamin<sup>58</sup>, Myron D<sup>23</sup>, William<sup>6</sup>, William<sup>1</sup>*) was born on 20 Oct 1911 in Lenawee Co., MI, died on 31 Jul 1993 in Palmyra, Lenawee Co., MI, at age 81, and was buried on 4 Aug 1993 in Fairfield Cemetery, Lenawee Co., MI.

Ilan married **Allen Baker** .

**175. Wayne Myron Blain** (*Arthur John<sup>113</sup>, Benjamin<sup>58</sup>, Myron D<sup>23</sup>, William<sup>6</sup>, William<sup>1</sup>*) was born on 5 Jun 1913 in Lenawee Co., MI, died on 18 Jan 1993 in Adrian, Lenawee Co., MI, at age 79, and was buried in Palmyra, Lenawee Co., MI.

General Notes: Obit from Adrian Daily Telegram Issue Wed. Jan. 20, 1993

Wayne Blain- Frank M Blain, 79, formerly of 916 1/2 Frank Stree. Died Mon Jan 18, 1993 at Bixby Med. Center.

He was born June 5, 1913 in Lenawee Co., MI to Auther & Mary Blain. Mr Blain was a truck driver for City Cartage and Dundee Truck lines.

Surviving are his son Willson "Bill" Blain of Streesboro OH; two daughters Becky Nichols and Susan Horton, both of Palmyra; five sisters, Ila Baker, Vivian Smith, Ardeth Blain, Gerry Sawyer, all of Adrian and Lucy Kosier of Wauseon OH; eight grand children and 10 great grand children. He was preceded in death by his parents and a great grand daughter, Erin Horton.

There will be no public visitation. Grave side services will be 11 am Thurs at Palmyra Cemetery.

**Noted events in his life were:**

- Soc Sec Num: Bef 1951, 370-01-2155.

Wayne married (name unknown).

**Children from this marriage were:**

+ 245 F i. **Susan Blain** .

Susan married ??? Horton .

+ 246 M ii. Wilson "Bill" Blain .

+ 247 F iii. Rebecca Jane Blain was born on 5 Oct 1950.

Rebecca married ??? Nichols .

**176. Geraldine Elizabeth Blain** (*Arthur John<sup>113</sup>, Benjamin<sup>58</sup>, Myron D<sup>23</sup>, William<sup>6</sup>, William<sup>1</sup>*) was born on 4 Jul 1916 in Adrian, Lenawee Co., MI and died on 1 Jul 2001, at age 84.

General Notes: Geraldine E. Sawyer

ADRIAN: Geraldine E. Sawyer, age 84, of Adrian, died Sunday, July 1, 2001, at her home.

She was born July 4, 1916, in Adrian to Arthur and Mary (Bryan) Blain. She was married to Roy Sawyer on Sept. 12, 1942. He preceded her in death on May 25, 1992. She had been a lifelong resident of Lenawee County. Geraldine worked for the Blissfield Community Schools. She was a member of the Palmyra Mother's Singers, the Palmyra Grange, the Lenawee County Farm Bureau, she was a 4-H Leader, a Cub Scout Den Mother, and volunteered as a Foster Grandparent at Michener and Madison Schools.

Geraldine is survived by a son, Lyle Edwin Sawyer and his wife, Martha, of Adrian; a daughter, Mrs. Charles (Mary) Gerth of Adrian; three sisters, Ardeth Blain of Adrian, Vivian Smith of Adrian and Lucille Kosier of Wauseon, Ohio; seven grandchildren and 12 great-grandchildren. She was preceded in death by her husband, her parents, a brother and a sister and a great-granddaughter.

Funeral services will be held on Friday, July 6, 2001, at 11 a.m. at the Anderson Funeral Home with the Rev. Walt Miller officiating. Visitation will be held on Thursday from 2-4 and 6-8 p.m. at the Anderson Funeral Home.

Memorial contributions may be made to Hospice of Lenawee or to the American Heart Association. Envelopes are available at the Anderson Funeral Home.

Geraldine married **Roy Sawyer** on 12 Sep 1942.

**Children from this marriage were:**

+ 248 M i. Lyle Edwin Sawyer .

Lyle married **Martha** .

+ 249 F ii. **Mary Sawyer** .

Mary married **Charles Gerth** .

**177. Ardeth Irene Blain** (*Arthur John<sup>113</sup>, Benjamin<sup>58</sup>, Myron D<sup>23</sup>, William<sup>6</sup>, William<sup>1</sup>*) was born on 25 Feb 1919 in Adrian, Lenawee Co., MI.

General Notes: In brother Wayne "Frank" Blain's obit (1/20/1993) she is living.

**178. Vivian Virginia Blain** (*Arthur John<sup>113</sup>, Benjamin<sup>58</sup>, Myron D<sup>23</sup>, William<sup>6</sup>, William<sup>1</sup>*) was born on 27 Nov 1921.

General Notes: In brother Wayne "Frank" Blain's obit (1/20/1993) she is living.

Vivian married **Smith** in 1942 in Lenawee Co., MI.

**179. Lucile M Blain** (*Arthur John<sup>113</sup>, Benjamin<sup>58</sup>, Myron D<sup>23</sup>, William<sup>6</sup>, William<sup>1</sup>*) was born on 3 Dec 1925 in Lenawee Co., MI.

General Notes: In brother Wayne "Frank" Blain's obit (1/20/1993) she is living.

Lucile married **Wayne Kosier** .

**180. Richard McNickle** (*Vivian Lucelle Blain<sup>114</sup>, Benjamin<sup>58</sup>, Myron D<sup>23</sup>, William<sup>6</sup>, William<sup>1</sup>*) was born in 1926, died in 1926, and was buried in Lenawee Co., Palmyra, MI Cemetary.

**181. Dalton M Blain** (*Leland M<sup>115</sup>, Benjamin<sup>58</sup>, Myron D<sup>23</sup>, William<sup>6</sup>, William<sup>1</sup>*) was born on 13 Jun 1935 in Lenawee Co., MI.

Dalton married **Mazy Dunn** .

Dalton married **Colleen Marvin** on 23 Feb 1957 in St. Mary's Lenawee Co., Adrian, MI. The marriage ended in divorce.

### **Children from this marriage were:**

+ 250 F i. **Karen Marie Blain** was born on 2 Mar 1958.

+ 251 M ii. **Gary Edward Blain** was born on 25 Aug 1960 in Lenawee Co., MI.

Gary married **Gerri** on 6 Jun 1981 in Adrian, Lenawee Co., MI.

+ 252 F iii. **Sandee Kay Blain** was born on 20 Aug 1966.

Sandee married **Brian Scott Warren** on 18 Jun 1988.

**182. Norma Jean Blain** (*Leland M<sup>115</sup>, Benjamin<sup>58</sup>, Myron D<sup>23</sup>, William<sup>6</sup>, William<sup>1</sup>*) was born on 10 Apr 1937.

Norma married **Dennis Neal Snyder** on 21 Jan 1956 in Lenawee Co., MI. The marriage ended in divorce.

#### **Children from this marriage were:**

+ 253 M i. **Phillip Edward Snyder** was born on 21 Feb 1964 in Garden City, Wayne Co., MI.

Phillip married **Julia Methner** on 23 Sep 1988.

**183. Carl Alan Blain** (*Leland M<sup>115</sup>, Benjamin<sup>58</sup>, Myron D<sup>23</sup>, William<sup>6</sup>, William<sup>1</sup>*) was born on 4 Aug 1950 in Lenawee Co., Adrian, MI.

Carl married **Carol Sue Prater** , daughter of **Jimmie Prater** and **Carol Joan Coon** , on 7 Jun 1969 in Lenawee Co., Madison, MI, Nazerin Church. The marriage ended in divorce.

#### **Children from this marriage were:**

+ 254 F i. **Michele Christine Blain** was born on 19 Oct 1969 in Adrian, Lenawee Co., MI.

Michele married **Randy Lee Olson** on 29 Oct 1994 in Madison Twp, Lenawee Co., MI.

+ 255 F ii. **Jennie Lee Blain** was born on 3 Mar 1972 in Lenawee Co., Adrian, MI.

Jennie married **Bradley James Fischer** on 22 Nov 1997 in Toledo, OH.

Carl married **Menda L Young** , daughter of **Roy Young** and **Hazel Sanders** , on 3 Aug 1990 in Palmyra Twp., Lenawee Co., MI.

**184. Barbara Ann Blain** (*Leland M<sup>15</sup>, Benjamin<sup>58</sup>, Myron D<sup>23</sup>, William<sup>6</sup>, William<sup>1</sup>*) was born on 11 Jan 1953 in Lenawee Co., Adrian, MI, died on 23 Feb 1986 in Lenawee Co., Blissfield, MI, at age 33, and was buried on 27 Feb 1986 in Pleasant View Cemetery, Blissfield, MI.

General Notes: Barbara Kronberg

BLISSFIELD - Barbara Ann Kronberg, 33 of 220 Kingsburg Ct. died on Feb 23, 1986 at Henry Ford Hospital in Detroit. She was born Jan 11, 1953, in Adrian to Leland and Hidreth (Rinehart) Blain. She married Duane Kronberg on June 16, 1972 and he survives. Mrs. Kronberg was employed at Carolyn's Beauty Salon in Blissfield. An avid bowler, she bowled in several area leagues.

In addition to her husband survivors include two daughters, Andrea and Cheri, at home; two brothers, Dalton Blain of Adrian, and Carl Blain of Blissfield; a sister, Mrs. Norma Snyder of CA; and her parents, Mr. and Mrs. Leland Blain of Sand Creek.

The funeral will be on Thursday at 11 am at Tagsold Funeral Home, with the Rev. Richard Jordan officiating. Burial will be in Pleasantview Cemetery. Friends may call at the funeral home on Tuesday, 7-9 pm and Wednesday 9 am to 7 pm.

Barbara married **Dwane Kronberg** on 16 Jun 1972.

#### **Children from this marriage were:**

+ 256 F i. **Andrea Lynn Kronberg** was born on 24 Jun 1977.

Andrea married **Bradley Charles Jr Piros** .

+ 257 F ii. **Cheri Kronberg** was born on 3 Sep 1983.

Cheri married **Justin Eisemann** in 2002.

**185. Gerald Righter** (*Gladys Blain<sup>132</sup>, Samual C<sup>62</sup>, Myron D<sup>23</sup>, William<sup>6</sup>, William<sup>1</sup>*) was born on 14 Nov 1926 in Jasper, Lenawee Co., MI.

**186. Gayle Righter** (*Gladys Blain<sup>132</sup>, Samual C<sup>62</sup>, Myron D<sup>23</sup>, William<sup>6</sup>, William<sup>1</sup>*) was born on 2 Apr 1932 in Jasper, Lenawee Co., MI.

**187. Linda Hallnan** (*Carlton E Hallnan<sup>141</sup>, Thomas Eugene "Gene" Hallnan<sup>75</sup>, Jane Ann Blain<sup>30</sup>, William<sup>6</sup>, William<sup>1</sup>*).

Linda married **Unknown Judson** .



**188. Norma Hallnan** (*Carlton E Hallnan<sup>141</sup>, Thomas Eugene "Gene" Hallnan<sup>75</sup>, Jane Ann Blain<sup>30</sup>, William<sup>6</sup>, William<sup>1</sup>*).

Norma married **Bill Kidder** .

**189. Myrna Hallnan** (*Carlton E Hallnan<sup>141</sup>, Thomas Eugene "Gene" Hallnan<sup>75</sup>, Jane Ann Blain<sup>30</sup>, William<sup>6</sup>, William<sup>1</sup>*).

Myrna married **Unknown Purdy** .

**190. Phyllis Stilwell** (*Wayne P Stilwell<sup>142</sup>, George Stilwell<sup>77</sup>, Esther Blain<sup>33</sup>, Charles<sup>8</sup>, William<sup>1</sup>*).

**191. Roger Stilwell** (*Wayne P Stilwell<sup>142</sup>, George Stilwell<sup>77</sup>, Esther Blain<sup>33</sup>, Charles<sup>8</sup>, William<sup>1</sup>*).

**192. Larry Wayne Stilwell** (*Wayne P Stilwell<sup>142</sup>, George Stilwell<sup>77</sup>, Esther Blain<sup>33</sup>, Charles<sup>8</sup>, William<sup>1</sup>*) was born on 14 Jan 1947.

**193. Eugene Stilwell** (*Wayne P Stilwell<sup>142</sup>, George Stilwell<sup>77</sup>, Esther Blain<sup>33</sup>, Charles<sup>8</sup>, William<sup>1</sup>*) was born on 13 Feb 1951 and died on 12 Feb 1990, at age 38.

**194. Donna Lorraine Shambarger** (*Charley Jacob Shambarger<sup>144</sup>, Viola J Blain<sup>81</sup>, Robert<sup>34</sup>, Charles<sup>8</sup>, William<sup>1</sup>*) was born on 12 May 1926.

**195. James Edward Shambarger** (*Arthur B Shambarger<sup>145</sup>, Viola J Blain<sup>81</sup>, Robert<sup>34</sup>, Charles<sup>8</sup>, William<sup>1</sup>*) was born on 8 Mar 1920.

**196. Charles Junior Shambarger** (*Arthur B Shambarger<sup>145</sup>, Viola J Blain<sup>81</sup>, Robert<sup>34</sup>, Charles<sup>8</sup>, William<sup>1</sup>*) was born on 18 Sep 1921.

**197. Helen Marie Shambarger** (*Arthur B Shambarger<sup>145</sup>, Viola J Blain<sup>81</sup>, Robert<sup>34</sup>, Charles<sup>8</sup>, William<sup>1</sup>*) was born on 24 Jun 1923.

**198. Kenneth Dale Shambarger** (*Arthur B Shambarger<sup>145</sup>, Viola J Blain<sup>81</sup>, Robert<sup>34</sup>, Charles<sup>8</sup>, William<sup>1</sup>*) was born on 13 Sep 1927.

**199. Arthur Loren Thompson** (*Florence Elsie Smallman<sup>148</sup>, Eva Louise Blain<sup>82</sup>, Benjamin<sup>35</sup>, Charles<sup>8</sup>, William<sup>1</sup>*) was born on 4 Apr 1907.

**200. Charles Hiram Lane** (*Florence Elsie Smallman<sup>148</sup>, Eva Louise Blain<sup>82</sup>, Benjamin<sup>35</sup>, Charles<sup>8</sup>, William<sup>1</sup>*) was born on 26 Dec 1921 and died on 4 Aug 1970, at age 48.

Charles married **Ruth Unknown** .

**201. Onalee Florence Wiley** (*Ola Mina Smallman<sup>149</sup>, Rosa May Blain<sup>83</sup>, Benjamin<sup>35</sup>, Charles<sup>8</sup>, William<sup>1</sup>*) was born on 24 Jan 1914.

**202. Roberta Agnes Wiley** (*Ola Mina Smallman<sup>149</sup>, Rosa May Blain<sup>83</sup>, Benjamin<sup>35</sup>, Charles<sup>8</sup>, William<sup>1</sup>*) was born on 5 Sep 1915.

**203. Eldon Eugene Wiley** (*Ola Mina Smallman<sup>149</sup>, Rosa May Blain<sup>83</sup>, Benjamin<sup>35</sup>, Charles<sup>8</sup>, William<sup>1</sup>*) was born on 16 Jun 1921.

**204. Rose Emma Wiley** (*Ola Mina Smallman<sup>149</sup>, Rosa May Blain<sup>83</sup>, Benjamin<sup>35</sup>, Charles<sup>8</sup>, William<sup>1</sup>*) was born on 16 Jun 1925.

**205. Pauline Vivian Wiley** (*Ola Mina Smallman<sup>149</sup>, Rosa May Blain<sup>83</sup>, Benjamin<sup>35</sup>, Charles<sup>8</sup>, William<sup>1</sup>*) was born on 30 Oct 1927.

**206. Geraldine Yvonne Wiley** (*Ola Mina Smallman<sup>149</sup>, Rosa May Blain<sup>83</sup>, Benjamin<sup>35</sup>, Charles<sup>8</sup>, William<sup>1</sup>*) was born on 27 Jan 1930 and died on 22 Aug 2000, at age 70.

**207. Janis Ruth Bushong** (*Oma Josephine Smallman<sup>151</sup>, Rosa May Blain<sup>83</sup>, Benjamin<sup>35</sup>, Charles<sup>8</sup>, William<sup>1</sup>*) was born on 9 Apr 1918.

**208. Hester Leona Bushong** (*Oma Josephine Smallman<sup>151</sup>, Rosa May Blain<sup>83</sup>, Benjamin<sup>35</sup>, Charles<sup>8</sup>, William<sup>1</sup>*) was born on 22 Mar 1919 in Trilby, OH and died on 29 Jul 1995 in St. Luke's Hospital, Maumee, OH, at age 76.

**209. Francis D Bushong** (*Oma Josephine Smallman<sup>151</sup>, Rosa May Blain<sup>83</sup>, Benjamin<sup>35</sup>, Charles<sup>8</sup>, William<sup>1</sup>*) was born on 16 Feb 1922.

**210. James Arthur Bushong** (*Oma Josephine Smallman<sup>151</sup>, Rosa May Blain<sup>83</sup>, Benjamin<sup>35</sup>, Charles<sup>8</sup>, William<sup>1</sup>*) was born on 16 Aug 1928 in Toledo, OH.

**211. Mary Lou Bushong** (*Oma Josephine Smallman<sup>151</sup>, Rosa May Blain<sup>83</sup>, Benjamin<sup>35</sup>, Charles<sup>8</sup>, William<sup>1</sup>*) was born on 15 Sep 1933 in Swanton, OH.

**212. Keith Richard Babcock** (*Annah Frances Smallman<sup>152</sup>, Rosa May Blain<sup>83</sup>, Benjamin<sup>35</sup>, Charles<sup>8</sup>, William<sup>1</sup>*) was born on 21 Oct 1922 and died on 28 Sep 1995, at age 72.

**213. Janet Frances Babcock** (*Annah Frances Smallman<sup>152</sup>, Rosa May Blain<sup>83</sup>, Benjamin<sup>35</sup>, Charles<sup>8</sup>, William<sup>1</sup>*) was born on 30 Dec 1924.

**214. Sue Marie Babcock** (*Annah Frances Smallman<sup>152</sup>, Rosa May Blain<sup>83</sup>, Benjamin<sup>35</sup>, Charles<sup>8</sup>, William<sup>1</sup>*) was born on 16 Aug 1930.

**215. Ernest John Smallman** (*John Benjamin Smallman<sup>153</sup>, Rosa May Blain<sup>83</sup>, Benjamin<sup>35</sup>, Charles<sup>8</sup>, William<sup>1</sup>*) was born on 29 Aug 1938.

**216. Gary Lee Smallman** (*John Benjamin Smallman<sup>153</sup>, Rosa May Blain<sup>83</sup>, Benjamin<sup>35</sup>, Charles<sup>8</sup>, William<sup>1</sup>*) was born on 25 Apr 1943, died on 7 Feb 1951, at age 7, and was buried in Toledo Memorial Park Cemetery.

**217. Clarence (Roger) McQuillin** (*Dessie May Smallman<sup>154</sup>, Rosa May Blain<sup>83</sup>, Benjamin<sup>35</sup>, Charles<sup>8</sup>, William<sup>1</sup>*) was born on 18 Dec 1925.

**218. Alice May McQuillin** (*Dessie May Smallman<sup>154</sup>, Rosa May Blain<sup>83</sup>, Benjamin<sup>35</sup>, Charles<sup>8</sup>, William<sup>1</sup>*) was born on 17 Aug 1927.

**219. Ramon D McQuillin** (*Dessie May Smallman<sup>154</sup>, Rosa May Blain<sup>83</sup>, Benjamin<sup>35</sup>, Charles<sup>8</sup>, William<sup>1</sup>*) was born on 19 Feb 1929.

**220. Marcia Jane McQuillin** (*Dessie May Smallman<sup>154</sup>, Rosa May Blain<sup>83</sup>, Benjamin<sup>35</sup>, Charles<sup>8</sup>, William<sup>1</sup>*) was born on 21 Aug 1935.

**221. Dale Louis McQuillin** (*Dessie May Smallman<sup>154</sup>, Rosa May Blain<sup>83</sup>, Benjamin<sup>35</sup>, Charles<sup>8</sup>, William<sup>1</sup>*) was born on 15 Jul 1939.

**222. Mark Smallman McQuillin** (*Dessie May Smallman<sup>154</sup>, Rosa May Blain<sup>83</sup>, Benjamin<sup>35</sup>, Charles<sup>8</sup>, William<sup>1</sup>*) was born on 11 Jan 1942.

**223. Clarice Nan McQuillin** (*Dessie May Smallman<sup>154</sup>, Rosa May Blain<sup>83</sup>, Benjamin<sup>35</sup>, Charles<sup>8</sup>, William<sup>1</sup>*) was born on 23 Jun 1949.

**224. Shirley Mae Smallman** (*Lee Frank Smallman<sup>155</sup>, Rosa May Blain<sup>83</sup>, Benjamin<sup>35</sup>,*

Charles<sup>8</sup>, William<sup>1</sup>) was born on 23 Feb 1929.

**225. Frank William Smallman** (*Lee Frank Smallman<sup>155</sup>, Rosa May Blain<sup>83</sup>, Benjamin<sup>35</sup>, Charles<sup>8</sup>, William<sup>1</sup>*) was born on 22 Nov 1930.

**226. Nelson Lee Smallman** (*Lee Frank Smallman<sup>155</sup>, Rosa May Blain<sup>83</sup>, Benjamin<sup>35</sup>, Charles<sup>8</sup>, William<sup>1</sup>*) was born on 26 Sep 1932 and died on 12 Jun 1971, at age 38.

**227. Bonnie Lee Smallman** (*Lee Frank Smallman<sup>155</sup>, Rosa May Blain<sup>83</sup>, Benjamin<sup>35</sup>, Charles<sup>8</sup>, William<sup>1</sup>*) was born on 25 Mar 1934.

**228. Ian John Smallman** (*Lee Frank Smallman<sup>155</sup>, Rosa May Blain<sup>83</sup>, Benjamin<sup>35</sup>, Charles<sup>8</sup>, William<sup>1</sup>*) was born on 21 Jul 1946.

**229. Emily Rose Caldwell** (*Reva Dora Smallman<sup>156</sup>, Rosa May Blain<sup>83</sup>, Benjamin<sup>35</sup>, Charles<sup>8</sup>, William<sup>1</sup>*) was born on 30 Jul 1931.

**230. Charles Blaine Caldwell** (*Reva Dora Smallman<sup>156</sup>, Rosa May Blain<sup>83</sup>, Benjamin<sup>35</sup>, Charles<sup>8</sup>, William<sup>1</sup>*) was born on 19 Apr 1933.

**231. Allen Kent Caldwell** (*Reva Dora Smallman<sup>156</sup>, Rosa May Blain<sup>83</sup>, Benjamin<sup>35</sup>, Charles<sup>8</sup>, William<sup>1</sup>*) was born on 25 Dec 1935.

**232. Janet Ann Caldwell** (*Reva Dora Smallman<sup>156</sup>, Rosa May Blain<sup>83</sup>, Benjamin<sup>35</sup>, Charles<sup>8</sup>, William<sup>1</sup>*) was born on 25 Sep 1937.

**233. Ricky Gene Creque** (*Reva Dora Smallman<sup>156</sup>, Rosa May Blain<sup>83</sup>, Benjamin<sup>35</sup>, Charles<sup>8</sup>, William<sup>1</sup>*) was born on 1 Oct 1947.

**234. Judy Kathleen Creque** (*Reva Dora Smallman<sup>156</sup>, Rosa May Blain<sup>83</sup>, Benjamin<sup>35</sup>, Charles<sup>8</sup>, William<sup>1</sup>*) was born on 17 Jun 1949.

**235. Randy Lloyd Creque** (*Reva Dora Smallman<sup>156</sup>, Rosa May Blain<sup>83</sup>, Benjamin<sup>35</sup>, Charles<sup>8</sup>, William<sup>1</sup>*) was born on 25 Aug 1951.

**236. Reva Parnell Fetkenhier** (*Norma Gladys Blain<sup>157</sup>, John Wesley<sup>85</sup>, Benjamin<sup>35</sup>, Charles<sup>8</sup>, William<sup>1</sup>*) was born on 17 Apr 1921.

**237. Earl Richard Fetkenhier** (*Norma Gladys Blain<sup>157</sup>, John Wesley<sup>85</sup>, Benjamin<sup>35</sup>,*

*Charles<sup>8</sup>, William<sup>1</sup>*) was born on 26 Nov 1926 and died on 27 Dec 1974, at age 48.

**238. Howard Eggleston** (*Ila Belle Blain<sup>158</sup>, John Wesley<sup>85</sup>, Benjamin<sup>35</sup>, Charles<sup>8</sup>, William<sup>1</sup>*) was born in Mar 1923 and died in Mar 1923.

**239. Richard Ruhr Eggleston** (*Ila Belle Blain<sup>158</sup>, John Wesley<sup>85</sup>, Benjamin<sup>35</sup>, Charles<sup>8</sup>, William<sup>1</sup>*) was born on 18 May 1925 and died on 18 Nov 1988, at age 63.

**240. Theyone Mary Eggleston** (*Ila Belle Blain<sup>158</sup>, John Wesley<sup>85</sup>, Benjamin<sup>35</sup>, Charles<sup>8</sup>, William<sup>1</sup>*) was born on 11 Jan 1928 and died on 1 Dec 1988, at age 60.

**241. Jerry Douglas Eggleston** (*Ila Belle Blain<sup>158</sup>, John Wesley<sup>85</sup>, Benjamin<sup>35</sup>, Charles<sup>8</sup>, William<sup>1</sup>*) was born on 17 Dec 1932.

**242. Sally Blain** (*Egbert Ruhr<sup>159</sup>, John Wesley<sup>85</sup>, Benjamin<sup>35</sup>, Charles<sup>8</sup>, William<sup>1</sup>*).

**243. Micheal Everett** (*Ethelyn M Blain<sup>165</sup>, Thomas Eugene<sup>95</sup>, Marion F (Barney)<sup>39</sup>, Charles<sup>8</sup>, William<sup>1</sup>*).

**244. Harlan E Everett** (*Ethelyn M Blain<sup>165</sup>, Thomas Eugene<sup>95</sup>, Marion F (Barney)<sup>39</sup>, Charles<sup>8</sup>, William<sup>1</sup>*) was born in 1942 and died in 1950, at age 8.



### **Seventh Generation (4th Great Grandchildren)**

---

**245. Susan Blain** (*Wayne Myron<sup>175</sup>, Arthur John<sup>113</sup>, Benjamin<sup>58</sup>, Myron D<sup>23</sup>, William<sup>6</sup>, William<sup>1</sup>*).

General Notes: In fathers obit (1/20/1993) it states she is living in Palmyra.

Susan married ??? **Horton** .

**246. Wilson "Bill" Blain** (*Wayne Myron<sup>175</sup>, Arthur John<sup>113</sup>, Benjamin<sup>58</sup>, Myron D<sup>23</sup>, William<sup>6</sup>, William<sup>1</sup>*).

General Notes: In fathers obit (1/20/1993) it states he lives in Streesboro, OH.

**247. Rebecca Jane Blain** (*Wayne Myron<sup>175</sup>, Arthur John<sup>113</sup>, Benjamin<sup>58</sup>, Myron D<sup>23</sup>*,

*William*<sup>6</sup>, *William*<sup>1</sup>) was born on 5 Oct 1950.

General Notes: In fathers obit (1/20/1993) it states she is living in Palmyra.

Rebecca married ??? **Nichols** .

**248. Lyle Edwin Sawyer** (*Geraldine Elizabeth Blain*<sup>176</sup>, *Arthur John*<sup>113</sup>, *Benjamin*<sup>58</sup>, *Myron D*<sup>23</sup>, *William*<sup>6</sup>, *William*<sup>1</sup>).

Lyle married **Martha** .

**249. Mary Sawyer** (*Geraldine Elizabeth Blain*<sup>176</sup>, *Arthur John*<sup>113</sup>, *Benjamin*<sup>58</sup>, *Myron D*<sup>23</sup>, *William*<sup>6</sup>, *William*<sup>1</sup>).

Mary married **Charles Gerth** .

**250. Karen Marie Blain** (*Dalton M*<sup>181</sup>, *Leland M*<sup>115</sup>, *Benjamin*<sup>58</sup>, *Myron D*<sup>23</sup>, *William*<sup>6</sup>, *William*<sup>1</sup>) was born on 2 Mar 1958.

**251. Gary Edward Blain** (*Dalton M*<sup>181</sup>, *Leland M*<sup>115</sup>, *Benjamin*<sup>58</sup>, *Myron D*<sup>23</sup>, *William*<sup>6</sup>, *William*<sup>1</sup>) was born on 25 Aug 1960 in Lenawee Co., MI.

Gary married **Gerri** on 6 Jun 1981 in Adrian, Lenawee Co., MI. The marriage ended in divorce.

#### **Children from this marriage were:**

+ 258 F i. **Pamala Sue Blain** was born on 21 Oct 1983.

+ 259 F ii. **Cristie Marie Blain** was born on 18 Jul 1986 in Adrian, Lenawee Co., MI.

**252. Sandee Kay Blain** (*Dalton M*<sup>181</sup>, *Leland M*<sup>115</sup>, *Benjamin*<sup>58</sup>, *Myron D*<sup>23</sup>, *William*<sup>6</sup>, *William*<sup>1</sup>) was born on 20 Aug 1966.

Sandee married **Brian Scott Warren** on 18 Jun 1988.

#### **Children from this marriage were:**

+ 260 M i. **Levi Scott Warren** was born on 12 Nov 1988.

+ 261 F ii. [Lillian Shantel Warren](#) was born on 16 Dec 1990.

**253. Phillip Edward Snyder** (*Norma Jean Blain<sup>182</sup>, Leland M<sup>115</sup>, Benjamin<sup>58</sup>, Myron D<sup>23</sup>, William<sup>6</sup>, William<sup>1</sup>*) was born on 21 Feb 1964 in Garden City, Wayne Co., MI.

**Noted events in his life were:**

- Adoption: 8 Jan 1973, Came To Us Nov. 3, 1971.

Phillip married **Julia Methner** , daughter of **Al Methner** and **Sharon Unknown** , on 23 Sep 1988.

**Children from this marriage were:**

+ 262 F i. [Sierra Nichole Snyder](#) was born on 3 Feb 1989.

+ 263 F ii. [Ashley Christine Snyder](#) was born on 22 Feb 1991.

+ 264 M iii. [Steven Phillip Franz Snyder](#) was born on 8 Jun 1993.

**254. Michele Christine Blain** (*Carl Alan<sup>183</sup>, Leland M<sup>115</sup>, Benjamin<sup>58</sup>, Myron D<sup>23</sup>, William<sup>6</sup>, William<sup>1</sup>*) was born on 19 Oct 1969 in Adrian, Lenawee Co., MI.

Michele married **Randy Lee Olson** , son of **Lendell Alfred Magnusson** and **Lavonne Alice Kroocmo** , on 29 Oct 1994 in Madison Twp, Lenawee Co., MI.

**Children from this marriage were:**

+ 265 F i. [Cora "Jean" Blain Knauss](#) was born on 19 Feb 1987.

+ 266 M ii. [Kevin Micheal Blain-Coss II](#) was born on 12 Apr 1991.

**255. Jennie Lee Blain** (*Carl Alan<sup>183</sup>, Leland M<sup>115</sup>, Benjamin<sup>58</sup>, Myron D<sup>23</sup>, William<sup>6</sup>, William<sup>1</sup>*) was born on 3 Mar 1972 in Lenawee Co., Adrian, MI.

Jennie married **Bradley James Fischer** on 22 Nov 1997 in Toledo, OH.

**Children from this marriage were:**

+ 267 F i. [Trista Sue Hook](#) was born on 24 Oct 1989.

+ 268 F ii. **Stephanie Angle Butts** was born on 12 Oct 1991.

**256. Andrea Lynn Kronberg** (*Barbara Ann Blain<sup>184</sup>, Leland M<sup>115</sup>, Benjamin<sup>58</sup>, Myron D<sup>23</sup>, William<sup>6</sup>, William<sup>1</sup>*) was born on 24 Jun 1977.

Andrea married **Bradley Charles Jr Piros** .

**257. Cheri Kronberg** (*Barbara Ann Blain<sup>184</sup>, Leland M<sup>115</sup>, Benjamin<sup>58</sup>, Myron D<sup>23</sup>, William<sup>6</sup>, William<sup>1</sup>*) was born on 3 Sep 1983.

Cheri married **Justin Eisemann** in 2002.

**Children from this marriage were:**

+ 269 M i. **Ethan Matthew Eisemann** was born on 22 Jul 2002.

### **Eighth Generation (5th Great Grandchildren)**

---

**258. Pamala Sue Blain** (*Gary Edward<sup>251</sup>, Dalton M<sup>181</sup>, Leland M<sup>115</sup>, Benjamin<sup>58</sup>, Myron D<sup>23</sup>, William<sup>6</sup>, William<sup>1</sup>*) was born on 21 Oct 1983.

**259. Cristie Marie Blain** (*Gary Edward<sup>251</sup>, Dalton M<sup>181</sup>, Leland M<sup>115</sup>, Benjamin<sup>58</sup>, Myron D<sup>23</sup>, William<sup>6</sup>, William<sup>1</sup>*) was born on 18 Jul 1986 in Adrian, Lenawee Co., MI.

**260. Levi Scott Warren** (*Sandee Kay Blain<sup>252</sup>, Dalton M<sup>181</sup>, Leland M<sup>115</sup>, Benjamin<sup>58</sup>, Myron D<sup>23</sup>, William<sup>6</sup>, William<sup>1</sup>*) was born on 12 Nov 1988.

**261. Lillian Shantel Warren** (*Sandee Kay Blain<sup>252</sup>, Dalton M<sup>181</sup>, Leland M<sup>115</sup>, Benjamin<sup>58</sup>, Myron D<sup>23</sup>, William<sup>6</sup>, William<sup>1</sup>*) was born on 16 Dec 1990.

**262. Sierra Nichole Snyder** (*Phillip Edward Snyder<sup>253</sup>, Norma Jean Blain<sup>182</sup>, Leland M<sup>115</sup>, Benjamin<sup>58</sup>, Myron D<sup>23</sup>, William<sup>6</sup>, William<sup>1</sup>*) was born on 3 Feb 1989.

**263. Ashley Christine Snyder** (*Phillip Edward Snyder<sup>253</sup>, Norma Jean Blain<sup>182</sup>, Leland M<sup>115</sup>, Benjamin<sup>58</sup>, Myron D<sup>23</sup>, William<sup>6</sup>, William<sup>1</sup>*) was born on 22 Feb 1991.

**264. Steven Phillip Franz Snyder** (*Phillip Edward Snyder<sup>253</sup>, Norma Jean Blain<sup>182</sup>,*



Leland M<sup>115</sup>, Benjamin<sup>58</sup>, Myron D<sup>23</sup>, William<sup>6</sup>, William<sup>1</sup>) was born on 8 Jun 1993.

**265. Cora "Jean" Blain Knauss** (Michele Christine Blain<sup>254</sup>, Carl Alan<sup>183</sup>, Leland M<sup>115</sup>, Benjamin<sup>58</sup>, Myron D<sup>23</sup>, William<sup>6</sup>, William<sup>1</sup>) was born on 19 Feb 1987.

**266. Kevin Micheal Blain-Coss II** (Michele Christine Blain<sup>254</sup>, Carl Alan<sup>183</sup>, Leland M<sup>115</sup>, Benjamin<sup>58</sup>, Myron D<sup>23</sup>, William<sup>6</sup>, William<sup>1</sup>) was born on 12 Apr 1991.

**267. Trista Sue Hook** (Jennie Lee Blain<sup>255</sup>, Carl Alan<sup>183</sup>, Leland M<sup>115</sup>, Benjamin<sup>58</sup>, Myron D<sup>23</sup>, William<sup>6</sup>, William<sup>1</sup>) was born on 24 Oct 1989.

**268. Stephanie Angle Butts** (Jennie Lee Blain<sup>255</sup>, Carl Alan<sup>183</sup>, Leland M<sup>115</sup>, Benjamin<sup>58</sup>, Myron D<sup>23</sup>, William<sup>6</sup>, William<sup>1</sup>) was born on 12 Oct 1991.

**269. Ethan Matthew Eisemann** (Cheri Kronberg<sup>257</sup>, Barbara Ann Blain<sup>184</sup>, Leland M<sup>115</sup>, Benjamin<sup>58</sup>, Myron D<sup>23</sup>, William<sup>6</sup>, William<sup>1</sup>) was born on 22 Jul 2002.



## Researcher of BLAINE

Michelle Blain-Olson contributed the genealogy



# **WILLIAM BLAIN FAMILY**

**EDGAR (JORDAN) CEMETERY**





Family Marker for Wm. & Fanny Blain



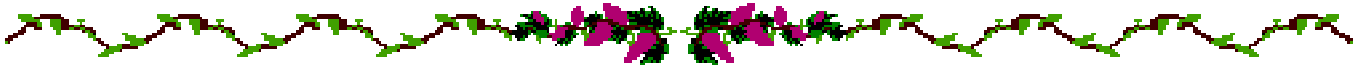

(north side of stone):

**William BLAIN**

Born Aug. 16, 1809 - Died May 3, 1904





(south side of stone):

**Fanny M. (Hackett) BLAIN**

Wife of Wm. BLAIN, Born Apr.9, 1812

Died Jan. 24, 1896 - Aged 83 yrs. 9 mo. 15 D.

Inscription at the bottom of the stone:

*"Rest Mother Until I Come."*

*"Weep not for me*

*For I am better off(?) Mother"*

*on the base: "Swanton, O"*





## **J. Oscar BLAIN**

Died Feb. 25, 1877 - Aged 23 yrs. 3 ms. 25 Ds

Son of W. & F.M. Blain

---





**Harvey BLAINE (1846-1880)**

**&**

**Mary J. BLAINE(1850-1899)**

Harvey is another son of  
William and Fanny Blain

---



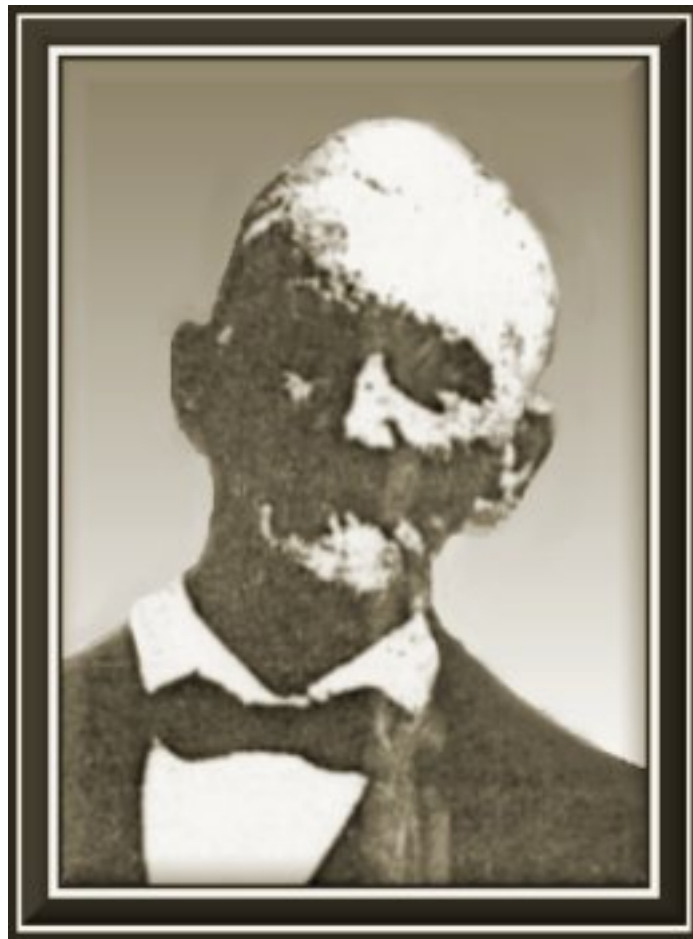

**WILLIAM BLAIN PHOTO FROM NEWSPAPER OBITUARY**





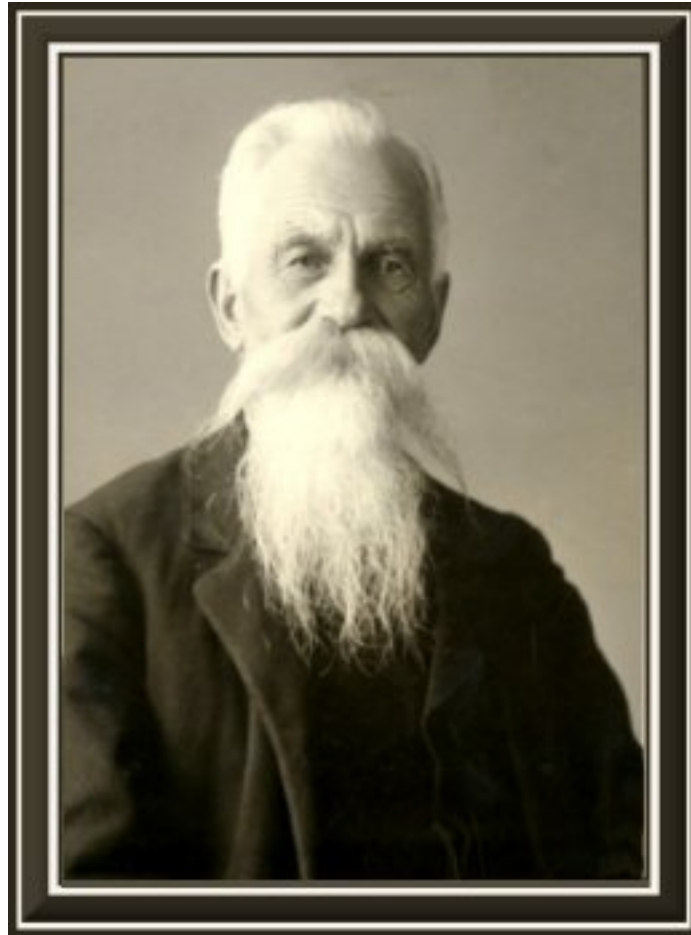

**MYRON BLAIN PHOTO**

